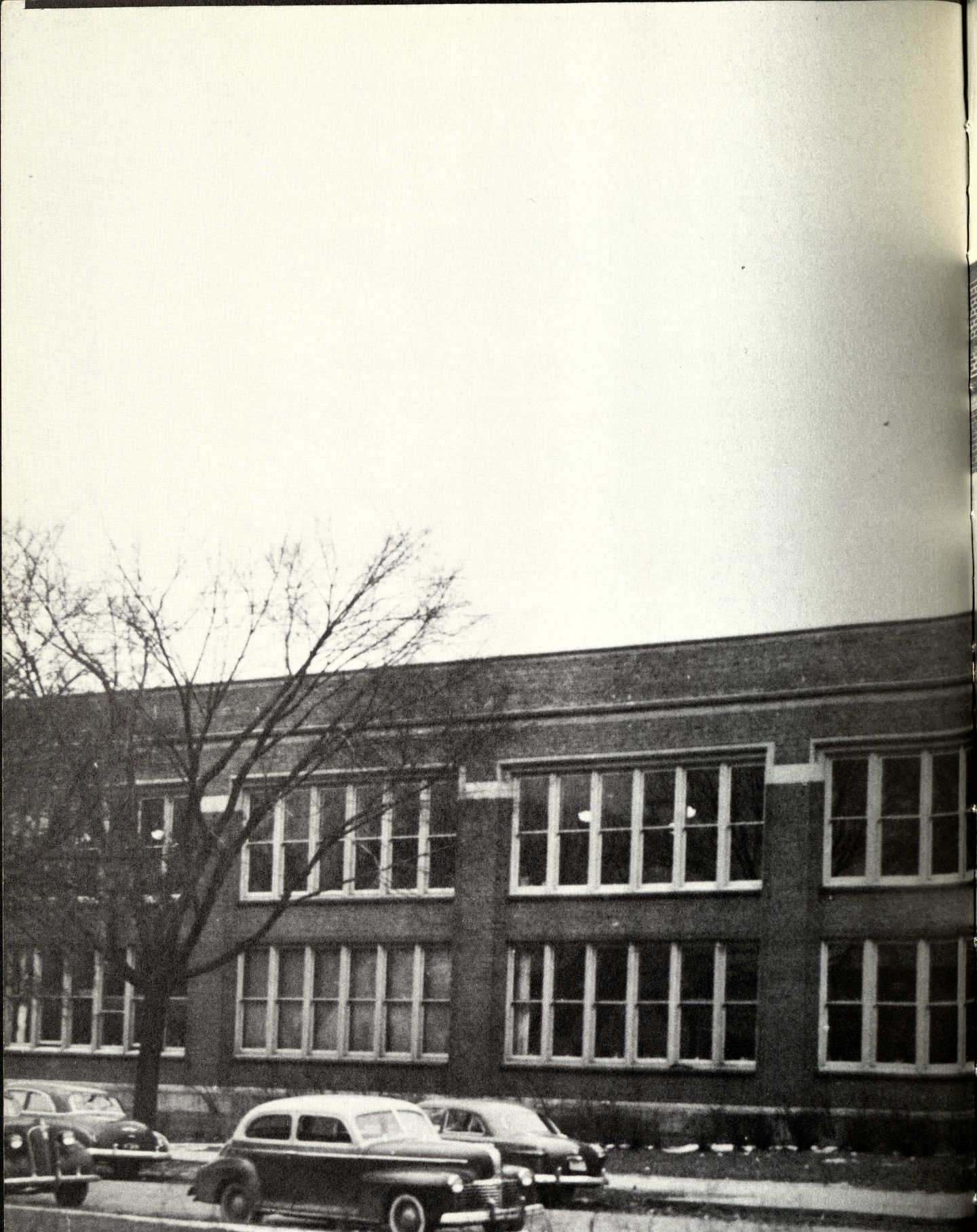

SAGINAW PUBLIC SCHOOLS
WEBBER SCHOOL
SAGINAW, MICHIGAN

June 1955

DWIGHT STEVENS, PRINCIPAL

Dear Friends:

Never in the history of Webber have we had so many promotions in administration and others. We felt that "GOING PLACES" would best express our theme and are making it our goal in hopes that we, too, may be successful.

Perhaps in the future, you will be looking up pictures of "notables' and say, "I knew him when--"

With our very best wishes,

Gary A. Cameron

Gary Cameron
The Comet Staff

P.S. Special thanks to the Werkema Studio who took our pictures gratis, Edwards Brothers who did our printing, Mr. Allen, Mrs. Thomas and Mrs. DeFere who are our faculty advisors, our advertisers who helped to defray expenses, and several outstanding students who worked many hours outside of school to make this a success.

Dedication

MR. A. B. HAIST
Director
Secondary Education

We found that by dividing "PRINCIPAL" into "PRINCE" and "PAL", we can best describe Mr. Haist, who served in that capacity for more than twenty-five years.

All of us wish him the best of luck and happiness in his new position as Director of Secondary Education.

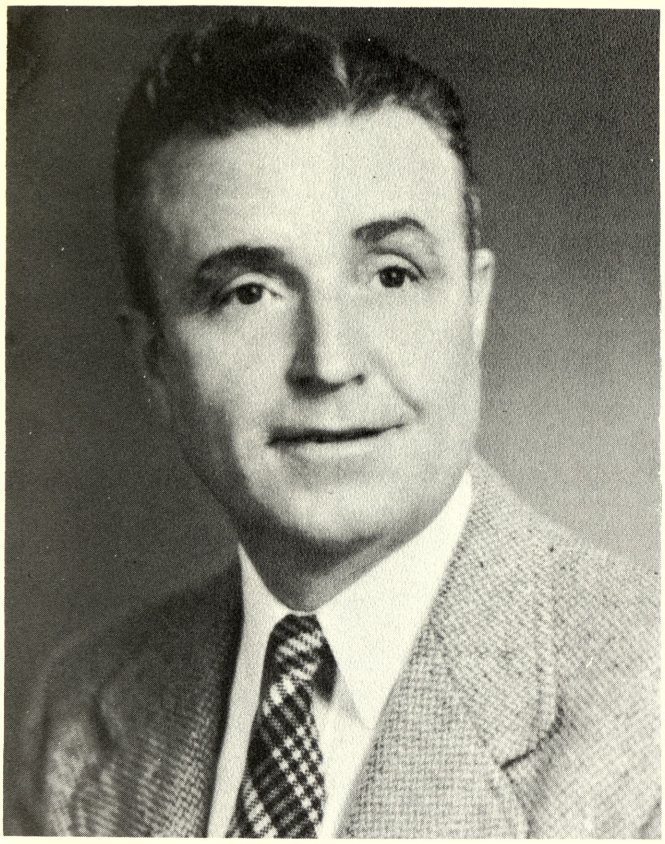

PRINCIPAL DWIGHT W. STEVENS

MISS JANIE MINER
ELEMENTARY PRINCIPAL

Mr. Stevens has accepted his responsibility as Principal as naturally as a 'Duck Takes To Water. Perhaps his position as Commander-in-Chief of the Navy Reserve, which proves his versatilaty, has been a factor in running our school on an even keel. We wish him many more successful and happy school years.

Miss Miner has fitted into our traditional scheme of order 'like an old shoe' as our Elementary Principal. An 'Exchange' teacher with English and a specialist in modern techniques in Arithmetic, she has incorporated new ideas into our elementary system. Many happy successful years to you, Miss Miner!

BOARD OF EDUCATION

L. to R: H. M. Rockwell, R. Burrows, D. Senkpiel, Sec., G. Pross, C. C. Coulter Ass't Supt., Dr. R. A. Hart, E. C. McRae, C. F. Miller Supt. Schools, W. A. Leech, R. Grant, J. R. Grube

Miss Patricia Abernathy
Health and Physical Education
Mr. James R. Allen, Jr.
Typing, English
Miss Marie Barth
Mathematics, Algebra

Mrs. Patricia Beverstein
Art
Mrs. Ann Bricker
Mathematics
Mrs. Mary Carlson
Strings

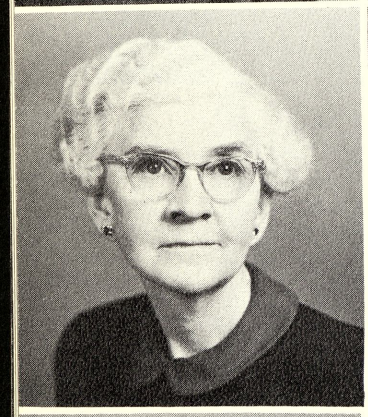

Mrs. Carrie Cartwright
English
Miss Mildred Costa
English, Latin, Auditorium
Mrs. Mabel DeFere
English, Journalism

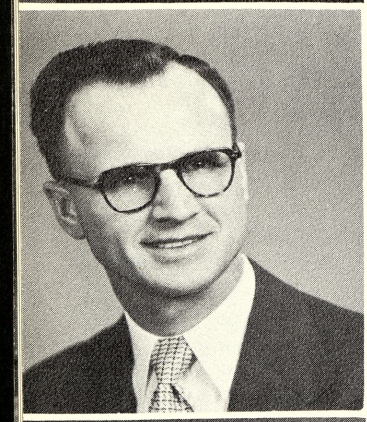
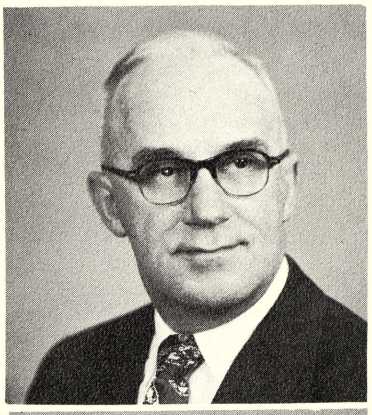

Mr. Peter Derheim
Science, Mathematics
Mr. Henry Holland
Social Science
Mr. Melvin Jungerheld
General Metal

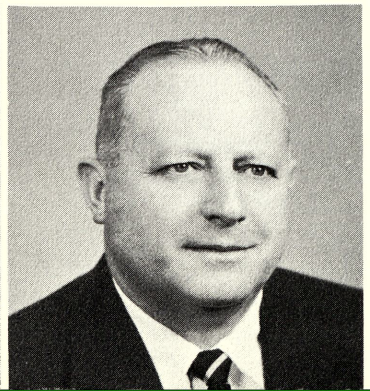

Miss Marie Landskroener
Library, Social Science
Mrs. Gladys Levi
Social Studies, English
Mr. W. S. McMullen
Physical Education, Coaching

Mr. Richard Miller
Industrial Arts
Mr. Stanley Ovaitt
Instrumental Music
Mathematics
Mrs. Carol Jean Pitcher
Homemaking, Mathematics

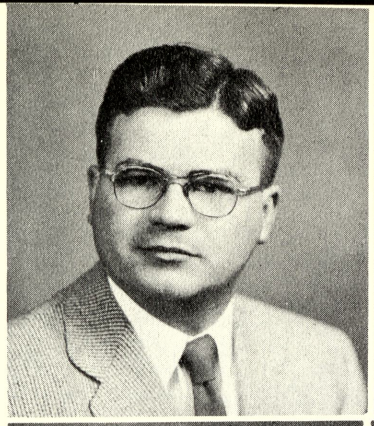
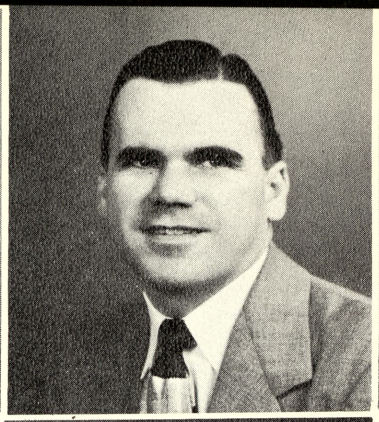

Miss Jean Pinkerton
Mathematics

Miss Irene M. Ridge
English

Mrs. Frances Schramke
Homemaking, English

Mr. Robert Speer
General Science, Coaching
Mrs. Ellen Thomas
Social Studies
Miss Gloria Mae Verthein
Vocal Music, English

Mr. C. J. Watson
Mechanical Drawing
Mrs. Louise Wells
Social Studies
Mrs. Rebecca Wetmore
Mathematics

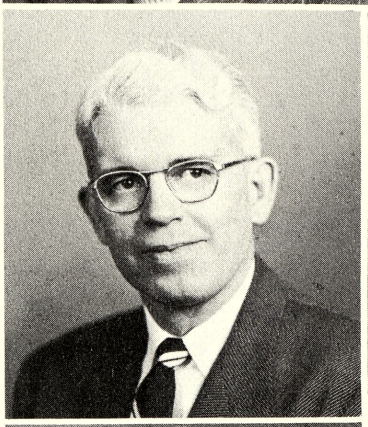

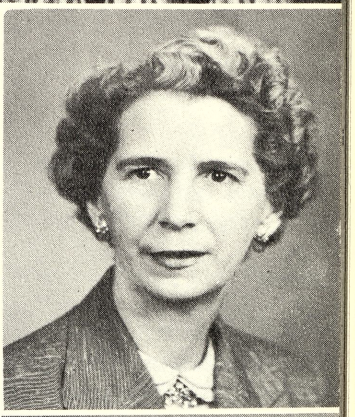

Mrs. Dawn Wilson
Social Studies
Mrs. Pauline Howell
Secretary
Mrs. Nora Evans
Secretary

Graduates

Larry Gifford

Helen Stanley

Diane Simons

Ronald Paluck

Bill Diffin

Bob Halliday

Dave Hopkins

Rita Serecky

Pat Honey

GOING PLACES

Brenda Bowen

Eddie Murray

Gary Sprague

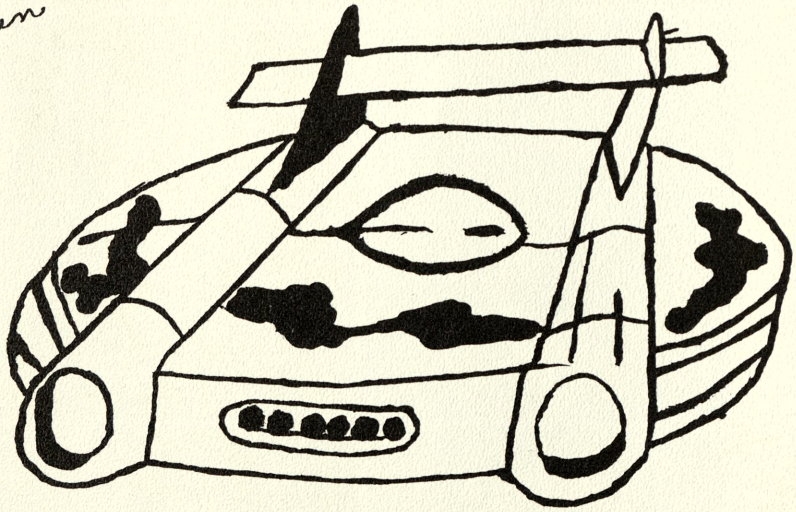

Albrecht, James; Allore, Nancy; Antal, Mary; Antku, Eugene; Armstrong, Carol; Aspin, Sandra

Averill, Charles; Bacon, Ione; Baldwin, Sandra; Barnovitz, Dorothy; Bartes, Kenneth; Bennett, William

Beranek, Jean; Berneski, Gary; Beyerlein, Clarence; Bowen, Brenda; Bonnell, Gary; Breecher, Joe

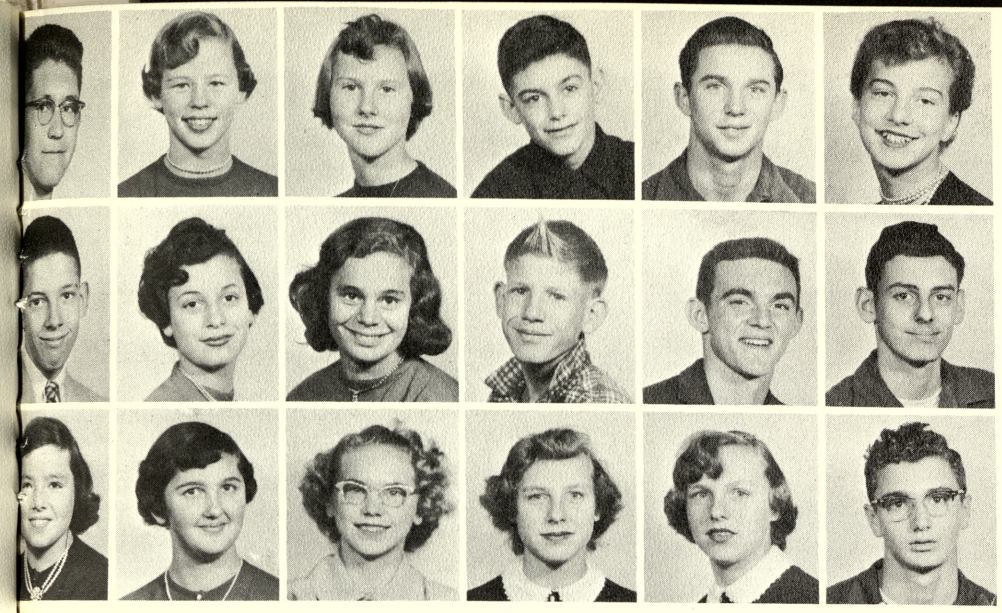

Briggs, Donald; Brooks, Jackie; Brothers, Shirley; Brown, Roger; Bruns, Richard; Burns, Kay

Bush, David; Buxman, Rosalie; Campbell, Margo; Carlton, Kenneth; Chinery, William; Chooljian, Aram

Christian, Marilyn; Clarke, Barbara; Claus, Marlene; Cline, Lorraine; Cline, Maureen; Collisi, Warren

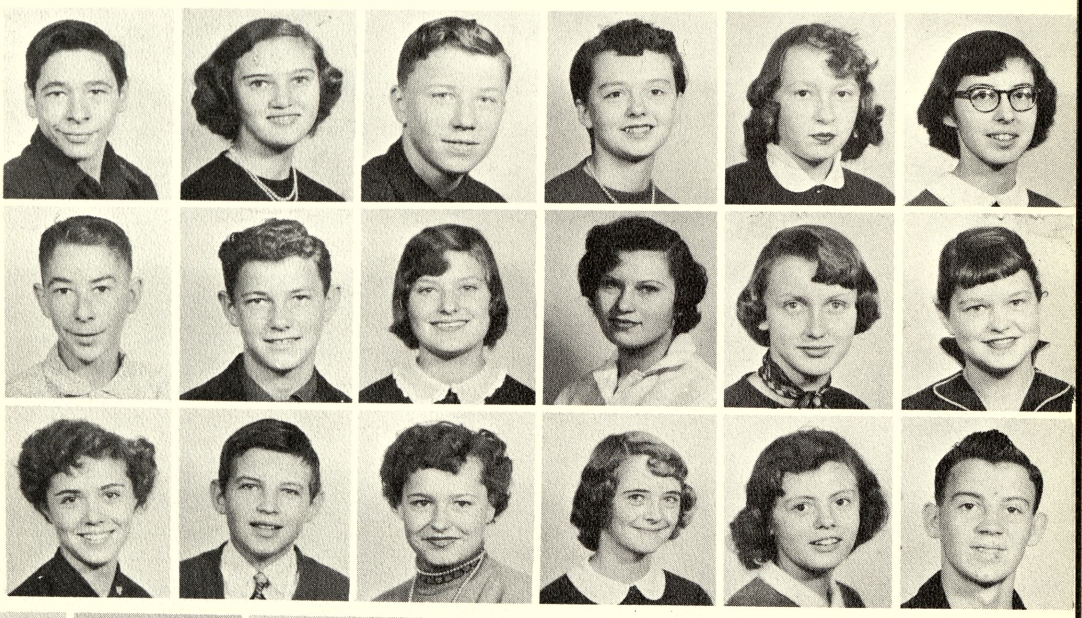

omerford, David; Conner, Eliza-
eth; Crawford, Gerald; Crooks,
ita Ann; Cummiford, Charlene;
ean, Jane

iffin, Dale; Diffin, William;
orr, Frances; Drefts, Virginia;
uffett, Beverly; Dunning, Mary

yer, Sandra; Dymond, James;
cker, Carol; Edwards, Judy;
zns, Judy; Esler, Gary

Farwell, Bernice; Favel, Dennis; Favel, Ethelyn; Ferchau, Elaine; Field, Beverly; Fischer, Jean

Foote, Richard; Ford, Jac; Fortier, Dorothy; Fortenberry, Janice; Fresorger, David; Gallup, Albert

Gendregske, James; Giffin, Pat; Gifford, Larry; Gillig, Larry; Gillig, Ronald; Goff, Thomas

Graham, Gail; Grams, Mary; Granger, Barbara; Graverette, Irving; Gosen, Bonnie; Green, Shirley

Greenwald, Burk; Grim, Beverly; Grnya, Ruth; Gubbins, Mary; Guenther, Rosemary; Gulvas, Sue

Gulvas, Robert; Guttowsky, Gerald; Hall, Patricia; Haller, Lana; Halliday, Bob; Hannon, Elaine

Hartl, Carol; Heath, Gene; Hege, Nancy; Helmer, Philip; Hildebrandt, Bonnie; Hodges, Mary

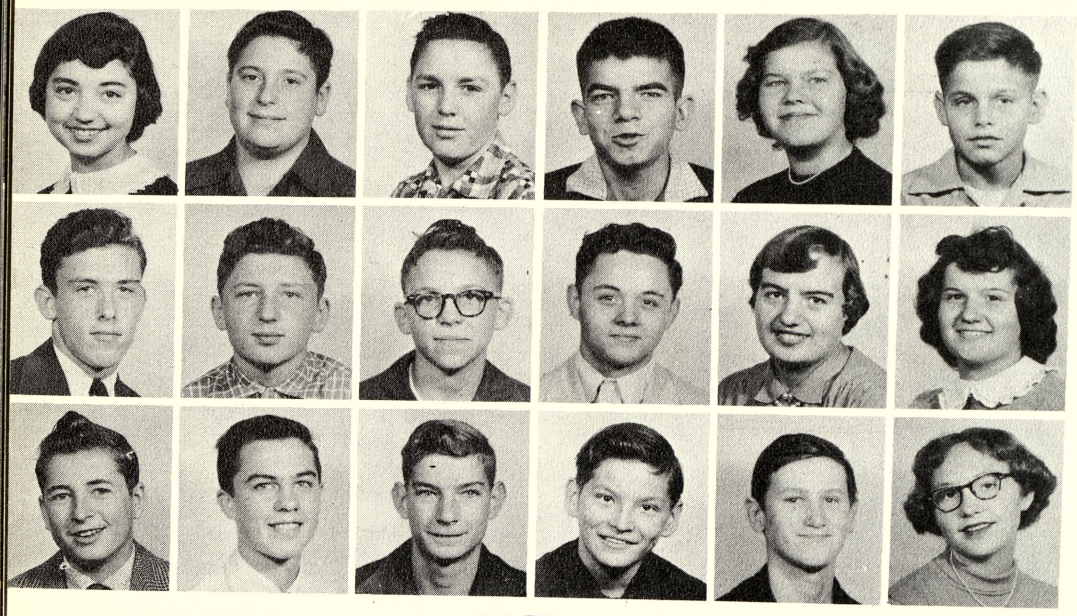

Hogan, Emma; Hoffman, Natha
Honey, Patrick; Hopkins, Davi
Houlihan, Kathleen; Howard,
James

Howey, Carl; Howey, Roger; Huff, Dale; Huff, Ray; Hull, Mary Lou; Hunt, Naomi

Huntley, Earl; Hussey, Michael
Hutton, Oliver; Jackson, Charle
Jackson, David; Jewell, Rosa L

Johnson, Harvey; Jurik, Viola; Kaiser, Rosemary; Kavanagh, Joyce; Keenan, Theresa; Kelly, Raymond

Kennedy, Leora; Kennedy, Mary; Kirchhofer, Joan; Kime, Gordon; Klemish, James; Knapp, Dorothy

Knoedler, Gale; Koehn, Thomas; Kolbe, Donn; Kolhagen, Joanne; Konesko, Janet; Krueger, Norman

Kuebler, Judith; Kwapis, Valerian; LaLonde, Tom; LaPorte, Doris; Larkin, Ronald; Leachman, Robert

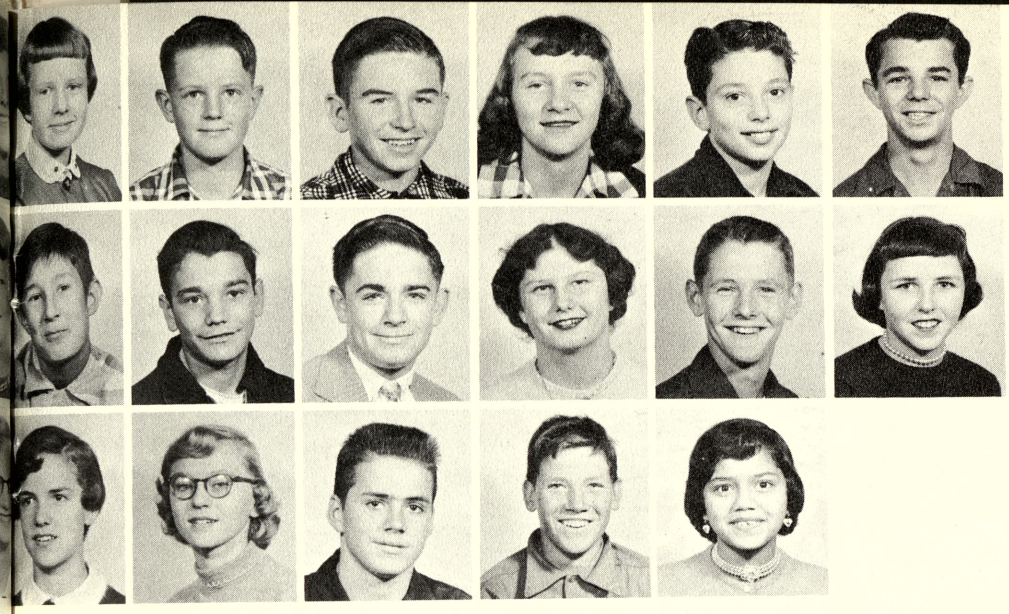

Lentner, Dorothy; Lentner, Marvin; Leininger, Robert; Leonard, Marilyn; Levi, Gerald; Longway, William

Lorenz, Gerald; Lown, Claude; Loy, Robert; Lutzke, Wilma; Lynes, Bill; Martin, Marie

Maturen, Sharon; May, Beverly; McKay, Larry; McWilliams, Harry; Melchor, Juanita

Melenson, Donald; Mentel, Delores; Miller, Carl; Miller, Mary Lee; Miller, Thomas; Moleske, Inez

Morgan, Russell; Moser, Dan; Moskal, Carol Jean; Munson, Mary; Murdock, Judy; Murdock, Paul

Murphy, James; Murphy, Robert; Murray, Eddie; Nagel, Walter; Neath, Susan; Nemeth, Leona

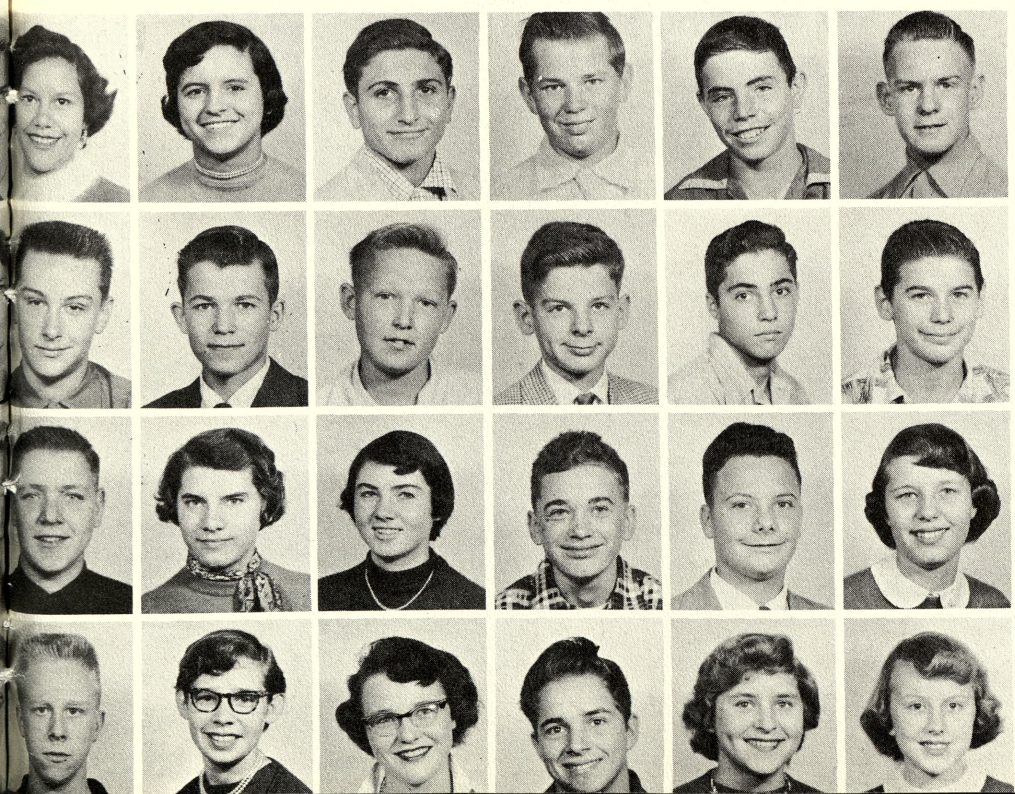

Nerio, Isabel; Nerychel, Maxine; Newman, William; Newvine, Frank; O'Connor, Clifford; Olszewski, Richard

Ott, Kenneth; Paluck, Ronald; Patterson, Jerry; Perry, James; Peters, Neil; Pettyplace, William

Pfund, Ernest; Price, Elaine; Primanis, Sarmite; Przybylski, Robert; Quackenbush, Carl; Reinke, Janet

Reinke, Norman; Reisig, Barbara; Richert, Sharon; Rivett, Louis; Rivett, Sandra; Rohn, Patricia

Roy, Mary Ellen; Ryle, Billy; Sackos, Clifford; Saenz, Elia; Saenz, Elvia

Sargeant, Fay; Schnell, Dennis; Seamon, Robert; Serecky, Rita; Shafley, Arthur; Shavrnoch, David

Shavrnoch, June; Sheets, JoAnne; Simons, Diane; Simmons, JoAnne; Slancik, Shirley; Sleamon, Billy

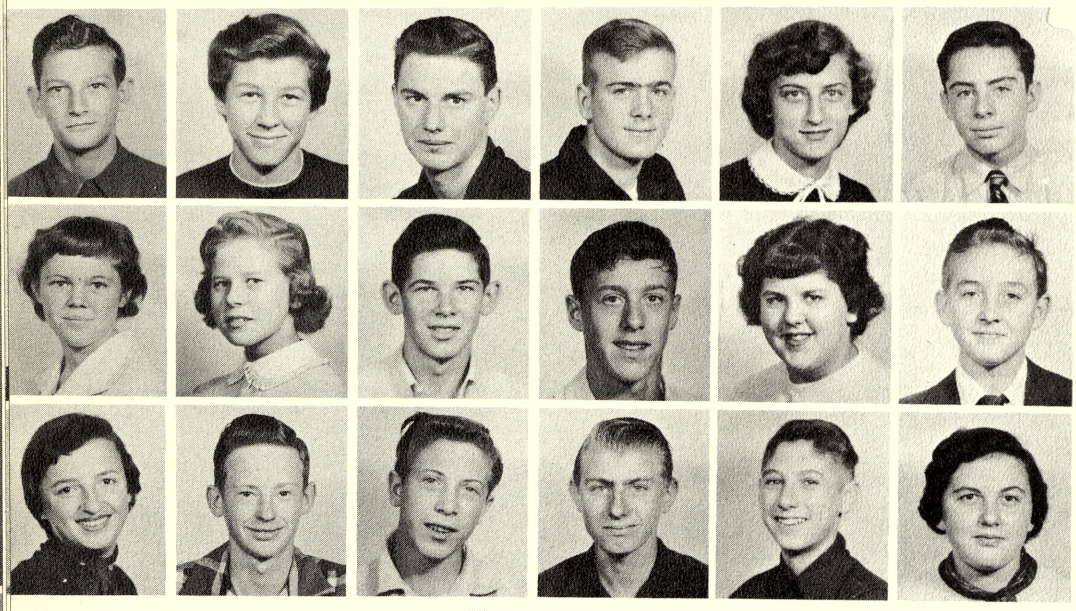

Smith, Phil; Sonsmith, Renel
Spangler, Norman; Sprague,
Stanley, Helen; Staver, John

Stephens, Rosemary; Stockfor
Mary Ann; Stolz, George; Sup
Dale; Suppes, Dorothy; Swant
Vernell

Thompson, Jean; Tolles, Gera
Tracy, Larry; Trier, Ronnie;
ner, David; Van Guilder, Lea

Vesterfelt, Jim; Wade, Judy; Waite, Eileen; Weirauch, Robert; Wesener, Kenny; West, Sharon

Wheeler, Dallas; Wheeler, Shirley; Whitney, David; Whitting, Doris; Wiggens, Eugene; Williams, Clyde

Wilson, Eddie; Winners, Frank; Witt, Carol; Wojcik, Ronald; Wolf, James; Wolkens, Paul

Wozniak, Patricia; Young, David; Yurcso, Samuel; Zietz, Lawrence; Zimmerman, Gerald; Zowal, Joseph

Eighth Grade

Gary A. Cameron

Darlene Mikulewicz

Matt Tate

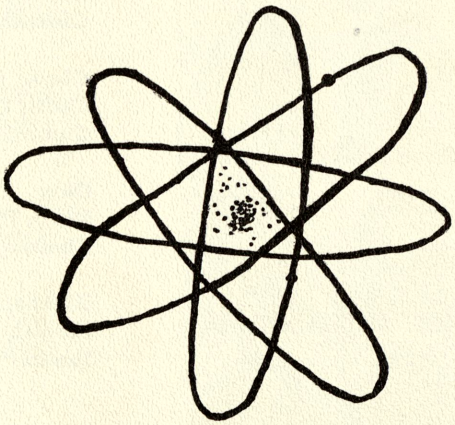

Betty Nicol
CHS

Cathy Grnya

Sue Cousineau

GOING PLACES

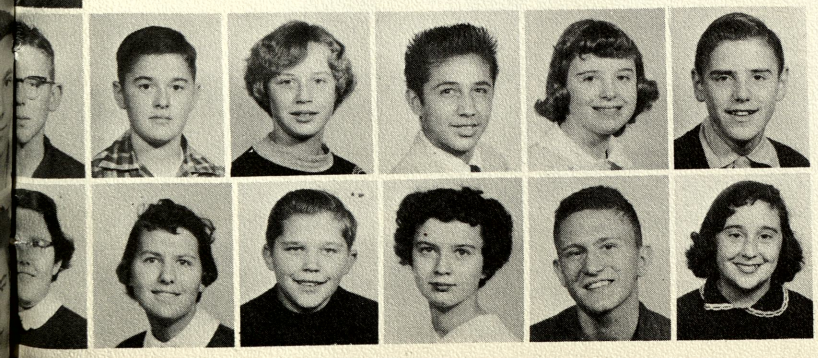

Ackerman, Sandra

Allen, Raymond; Alsgaard, Dennis; Alteman, Bonnie; Amador, Larry; Amore, Gail; Arndt, Thomas

Aspin, Myra; Audas, Carmen; Baase, Gene; Baldwin, Sue; Bartholomew, Paul; Becker, Patricia

Berg, Lynn; Bitters, Rosalie; Blackwood, Margaret; Bogust, Viola; Booth, Dorothy; Brasseur, Suzanne

Bremer, Thomas; Bressette, Edward; Browning, Barbra ; Brewer, Ronnie; Brigham, Nancy; Brushaber, Dale

Buckley, Dorothy; Bull, Janet; Bushong, Gerald; Burnell, John; Burnett, Leslie; Caldwell, Carollyn

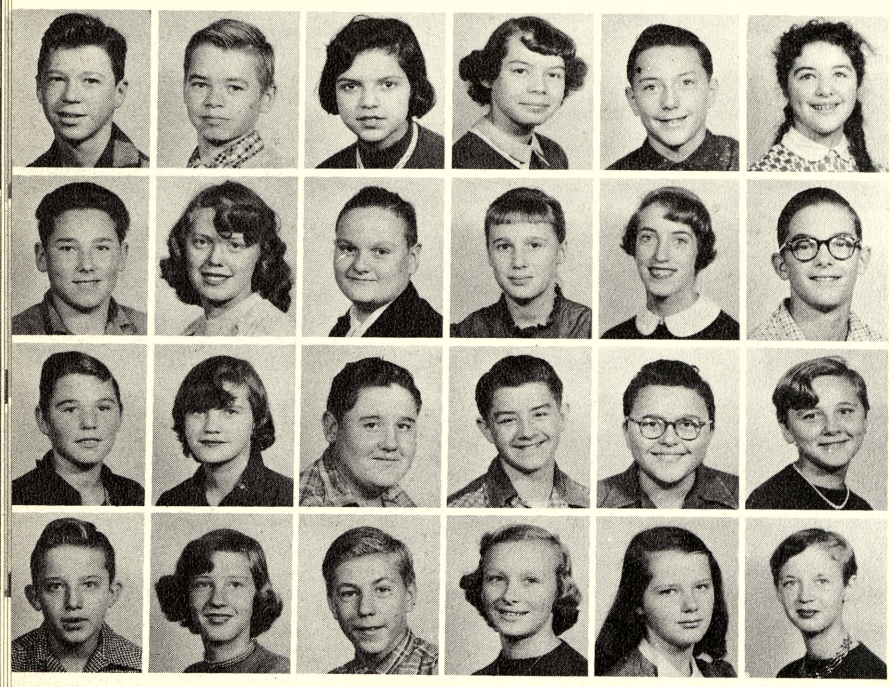

Cameron, Gary; Carpenter, Patrick; Castillo, Elvia; Chambers, Julie; Chisena, Peter; Christmas, Merry Ann

Clark, Howard; Cole, Anna; Corum, Cecil; Coulson, Carol; Cousineau, Susan; Cummins, Richard

Davy, Charles; Jean, Day; DeCaire, Larry; DeFever, Thomas; Del Ben, Chester; DeLavern, Donna

Dickhausen, Michael; Dinninger, Nancy; Dietzel, Jack; Domino, Janet; Douglas, Sandra; Dreffs, Mary

Drown, Raymond, Duby, Day Ann; Dudock, John; Dunlop, Thomas, Dunn, Robert; Duranso, Donald

Duranso, Josephine; Elbers, Loretta; Elms, Kathleen; Emeott, Beverly; Erdman, Sandra; Evon, Larry

Evon, Sharon; Fairchild, Larry; Falkenhagen, Gretchen; Fauver, Judy; Favel, Dixie; Fehrman, Anne

Federspiel, Janet; Ferguson, Judy; Forbes, Gordon; Fortier, Beverly; French, Donald; Gaertner, Janice

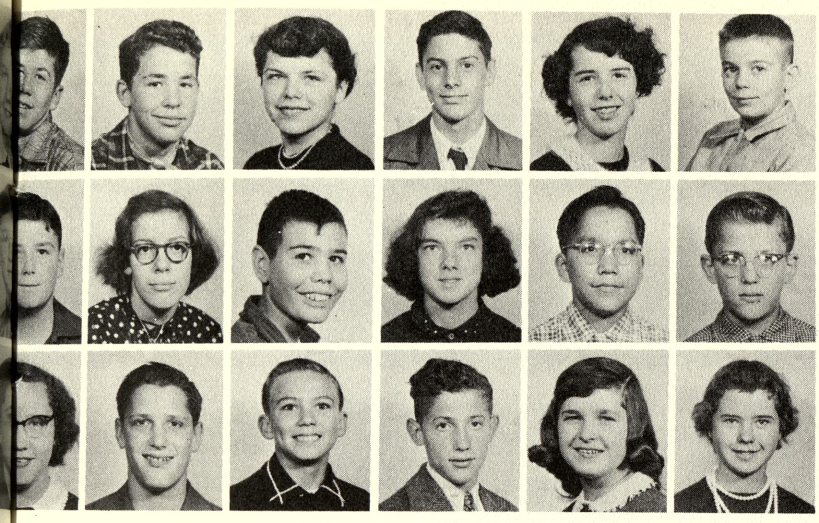

Gaiser, Richard; Gambill, Dale; Gardyzewski, Sandra; Gaudreau, Dale; Gilles, Judy; Glasby, Earl

Gordon, David; Gough, Doris, Graham, James; Granger, Shirley; Graverette, Milo; Greketis, Richard

Grnya, Cathy; Gronski, James; Groom, Wayne; Gross, Don; Gulvas, Barbara; Hacker, Mary Ann

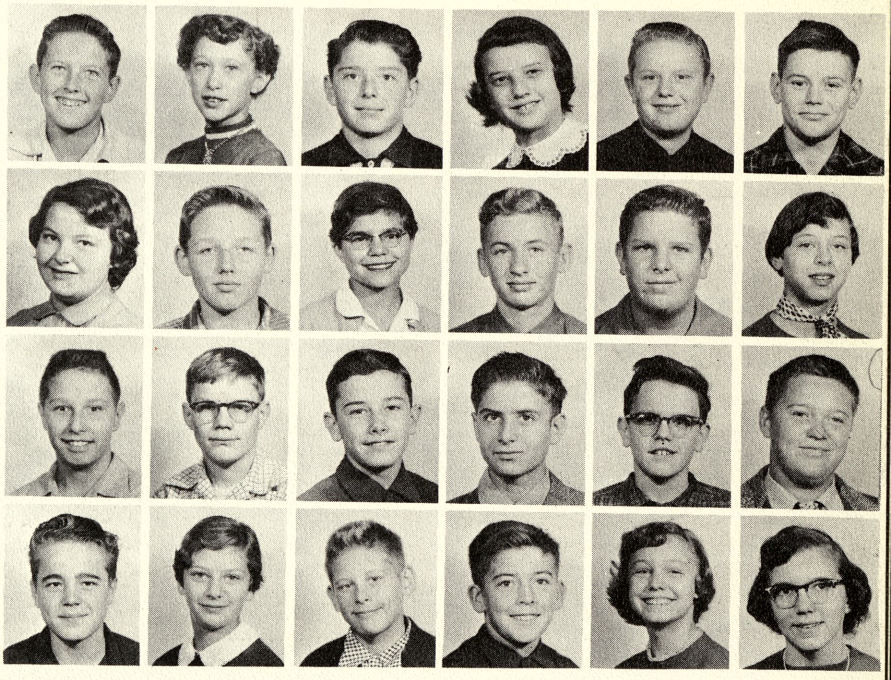

Hale, Joseph; Haman, Joy; Hanley, Robert; Bonnie, Hansen; Hawke, Bill; Hetrick, David

Hewitt, Janice; Heyse, James; Hilborn, Leah; Hill, Bruce; Hohensee, Robert; Housner, Janice

Hutchinson, John; Inman, Thomas; Irish, Fred; Irish, Richard; Jackson, Patrick; Jacobs, Robert

Jaenicke, Carl; Jankowski, Mary Lou; Jarzabkowski, James; Johnson, Patrick; Jones, Kay; Jex, Susan

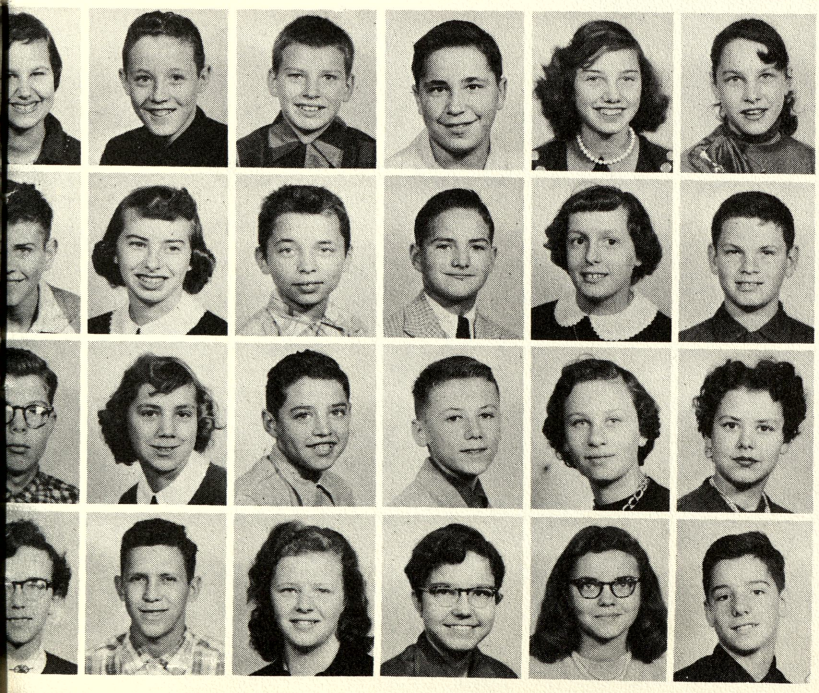

Kaufman, Kathleen; Keenan, Leo; Kelly, Danny; Kelly, Larry, Keller, Sharon; Keys, Lois

Kinasz, John; Kissane, Kay; Klenke, Robert; Knapp, Donald; Koepplinger, Mary; Kostick, Raymond

Kotulionus, David; Koviack, Virginia, Kruhalski, Lester; Kuznicki, Richard; LeBeau, Judith; LaLonde, Bonnie

Lange, Sharon, Lapinski, Gerald; Layer, Janet; Lea, Janet; Lee, Judy; Lea, Kenneth

Lee, Mary Kaye; Lee, Thomas; Leidlein, Ronald; Levi, Tom; Letson, Clyde; Leyrer, Carol

Lewis, Howard; Lier, Robert; Lindquist, Vern; Lupien, Dennis; Lyle, Richard; McHaney, Bruce

McTaggert, Norma; McLeod, Joyce; Marino, Rose; Martin, Barbara; Mentel, Wallace; Meyers, Bruce

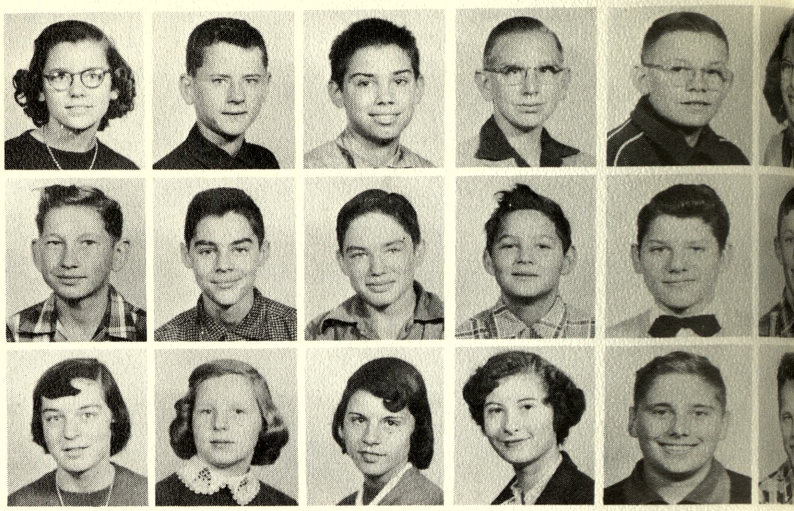

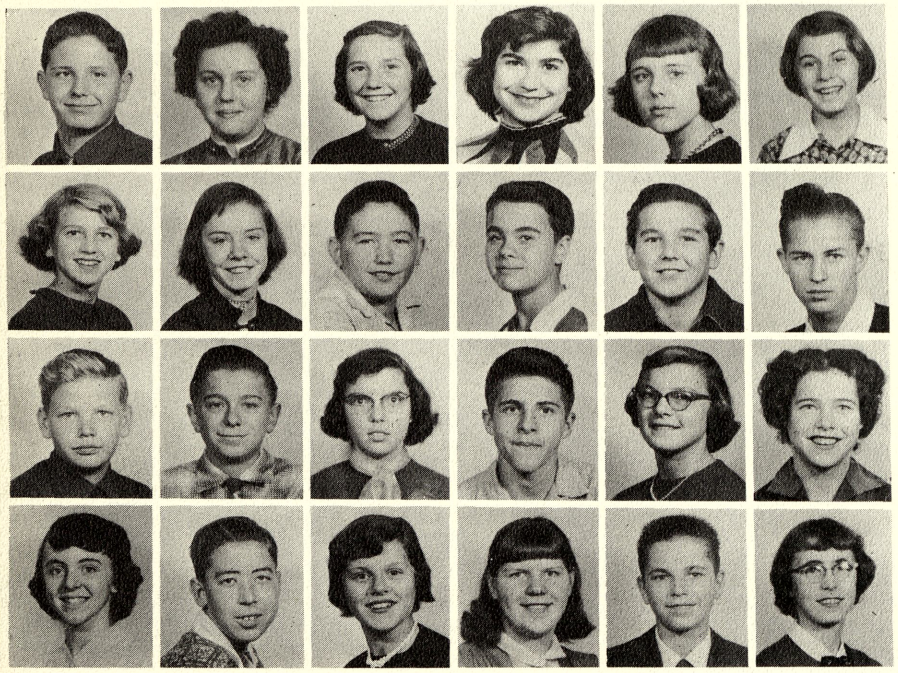

Meyer, Larry; Mikulewicz, Darlene; Milan, Beatrice; Millar, JoAnn; Miller, Ann; Miller, Doris

Miller, Jane; Miller, Sharon; Milwrick, Thomas; Moon, Gerald; Moore, Dan; Morden, Dan

Mull, Philip; Mureiko, Peter; Nalevayko, Wayne; Musial, Rosemary; Nicol, Betty; O'Brian, Mary

O'Connor, Carol; O'Dette, Tim, O'Polka, Patricia; Oswald, Nola; Paluck, Frederick; Paluck, Barbara

Partyka, Rose; Paulus, Richard, Pecknick, Pat; Perkins, Marjean; Post, Edith; Post, Delores

Premo, Marjorie; Paquette, Patricia; Rambo, Charles; Ranson, John; Ralph, Sandra; Reed, Jerry

Reed, Larry; Reed, Thomas; Remer, Myrna; Reynolds, Roger; Roby, Judy; Roberge, Gail

Rohn, Marlene; Ross, Marcia; Ross, Tom; Rutch, Ronnie; Rydel, Larry; Ryder, Janet

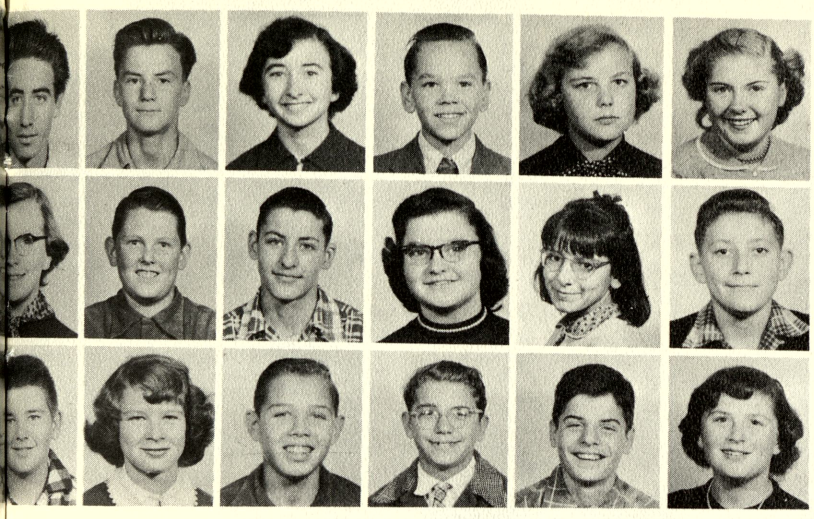

Saenz, Mario; Sargent, Terry; Schissler, Judith; Schultz, Bob; Schulz, Kathleen; Scott, Judy

Seaman, Carole; Seelman, Allen; Sensabaugh, Allen; Severance, Marietta; Shavrnoch, Mary; Sheelo, Monte

Sheets, Buddy; Sian, Barbara; Sierocki, Richard; Simmet, Gerald; Simon, Joseph; Slaggert, Barbara

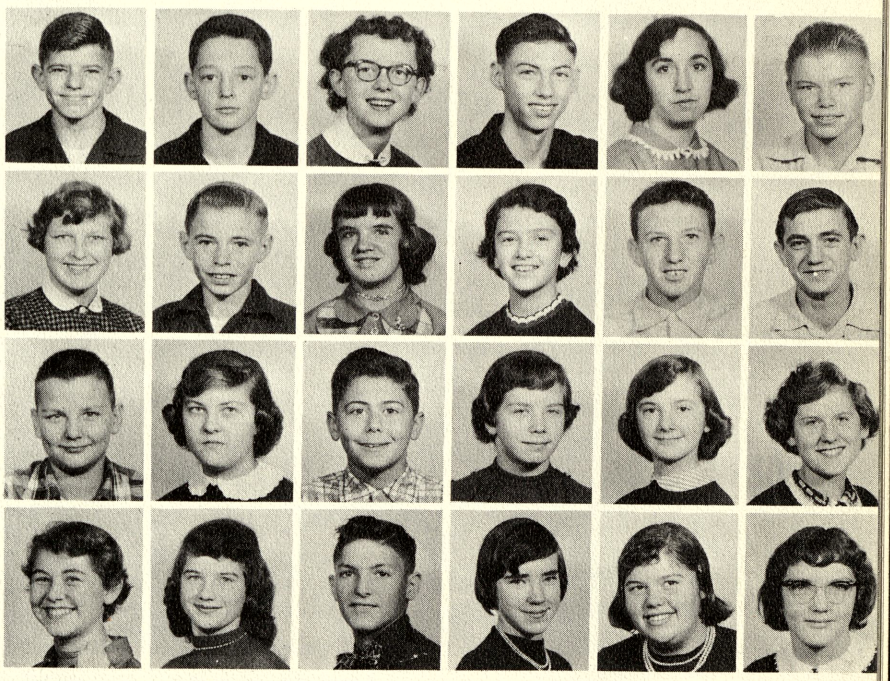

Sly, Jim; Smith, Fred; Smith, Helma; Smith, Robert; Smith, Ruth, Snarski, Tom

Staszczyk, Rosalie; Stockford, Dale; Stokes, Edith; Strait, Nancy; Such, George; Tappen, Gerald

Tate, Matt; Taylor, Sandra; Temple, David; Thomas, Judy; Tompa, Carol; Town, Helen

Troyer, Nancy; Tyburski, Barbara; Varney, Harry; Vesterfelt, Carolyn; Vollmer, Carole; Wade, Bonnie

Wagner, Lena; Wagner, Nick; Waite, Martha; Walter, Sharon; Warzecha, Dolores, Wasmiller, Peter

Wiggins, Marie; Wilber, Harriet; Willette, Clata; Williams, Howard; Wilson, Marie; Wilson, Mary Ann

Wilson, Ronald; Wirtz, Tom; White, Barbara; Wolkens, Royal; Wood, Dick; Wuobio, Billy

Yahrmarkt, Robert; Yorks, Ben; Yorks, John; Ziegler, Eddie; Zielinski, Frank; Zuziak, Shirley

Seventh Grade

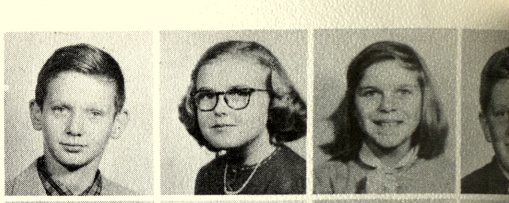

Acha, Bobby; Adams, Judy; Albrecht, Mary; Allen, Darold

Alsgard, Janice; Amador, Olga; Ambs, Edward; Armstead, Freida; Baase, Robert; Bader, Nancy; Baker, Richard

Bamberger, Frank; Bartes, Julia; Barkowski, Betty; Baxter, Charles; Bennett, Earl; Berlin, Gary; Bentley, Christine

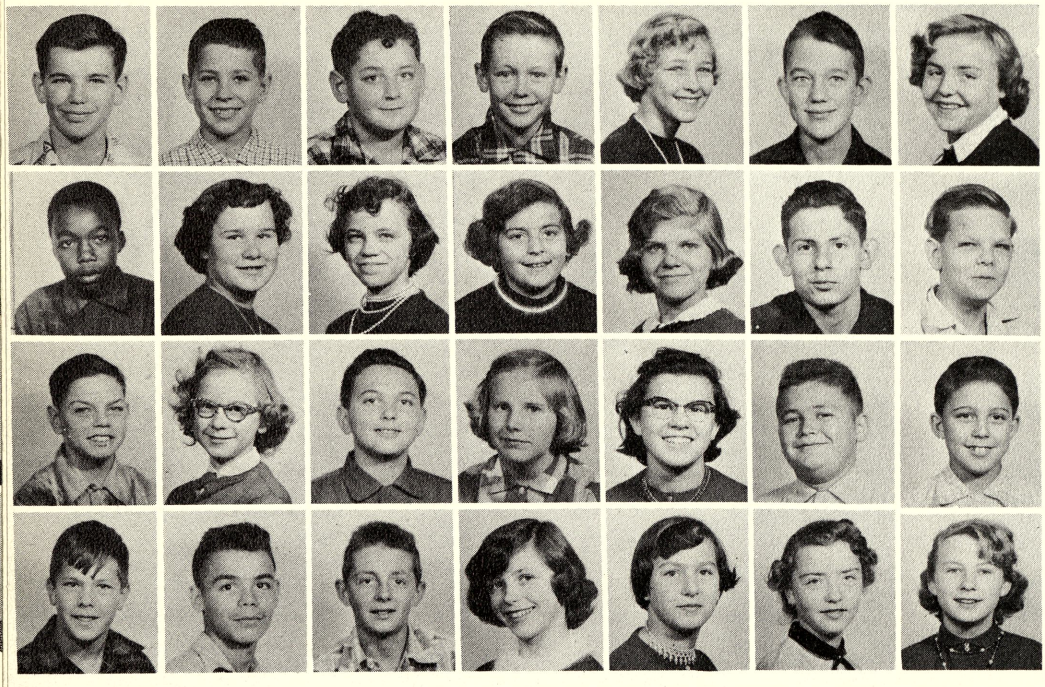

Bingham, Tommy; Bluemle George; Brasseur, Dennis; Bu sur, Richard; Brooks, Patty; Broom, Cecil; Brown, Sandr

Buckley, Belton; Burba, Sha Bushong, Ruby; Buxman, Sa Carlton, Judy; Chooljian, Ro Churnesky, Tommy

Claus, Virginia; Clarke, Lloy Cramton, Charlotte; Cramton Sandra; Crampton, Walter, Cross, Clifton

Davis, John; Day, Burry; Delt Gary; DeShone, Nancy; Dreff Sandra; Bubeau, Linda; Eimer Suzanne

Elms, Sandra; Esckilsen, Ruth Ann; Fader, Richard; Favel, Catherine; Favel, John; Firmingham, Edward; Frederick, Bobby

Fresorger, Shirley; Garvin, Robert; Gibson, Gary; Gibson, Ronald; Gillespie, Priscilla; Gooch, Sharon; Gotts, Carol

Graham, Bill; Graham, Robert; Grams, Carol; Graveretta, Chester; Greenwood, William; Greketis, Sharon; Griffith, Lois

Gronda, Everett; Grosart, Peggy; Guttowsky, Dianne; Guttowsky, Janet; Haggerty, Lynn; Hall, Harold; Hall, Nick

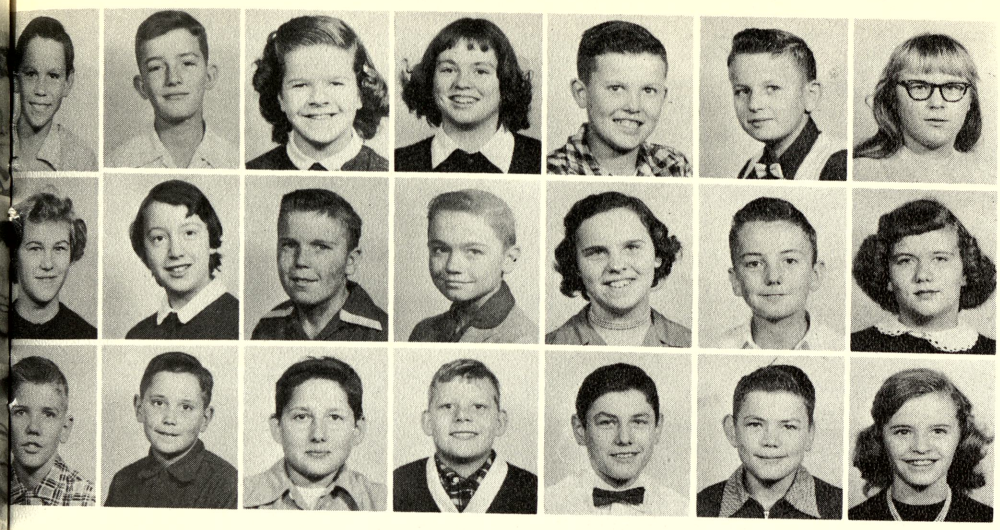

Hall, Roy; Hamling, Michael; Hammis, Genevieve; Hartung, Catherine; Hatch, Edward; Heindl, Charles; Herzberg, Robin

Herzberg, Sandra; Hewitt, Carol; Houlihan, Patrick; Hubbard, Gary Huff, Kaye; Hull, Jerry; Huntoon, Barbara

Johnson, Tom; Jackson, Allen; Kanuszewski, Benny; Kapitzke, David; Kennedy, James; Kennedy, Jerry; Kerridge, Sharon

eys, Clois; Kirby, Karen; irchhofer, Thomas; Knapp, largaret; Koehler, Ann; oepplinger, Sharon, Kostrzewa, athleen

racko, Nick; Kuk, Ronald; zbiel, Gerrie Ann; Kwaiser, ll; LaLonde, Richard; Lapenski, anne; Lappeus, Nancy

aport, Jack; Lee, Ruth Ann; eipold, Janet; Leopold, Joyce; evi, Sally; Leyrer, Kay; Lindrg, Terry

ttlejohn, Kenneth; Lockhart, iane; McCollum, Judy; Mcughlin, Ted; McNally, Joann; laczik, David; Makowski, Diane

Martin, Dale; Massey, Sandra; Matzelle, Mary; Mayou, Taylor; Melchor, Samuel; Melzo, Ted; Merdler, Robert

Merrow, Jacqueline; Meyers, Judy; Milbrandt, Larry; Miller, Charlotte; Miller, George; Moleske, Irene; Mueller, Marsha

Muttscheler, Don; Nash, Lorraine; Naylor, Robert; Newberry, Karen; Nieman, John; Nunamaker, Mary; Nunamaker, Patsy

O'Connor, Carol Ann; O'Dette, Gloria; Parrish, Michael; Payne, Mary Jane; Perry, Joann; Peters, Brenda; Petty, Carol

Pfannes, Sally; Pierce, Karen; Pogoreski, Mary; Post, Bonnie; Proctor, James; Przybylski, Margaret; Putnam, Sheila

Raczok, Harry; Rakowski, Judy; Rankin, Jerry; Raymond, Janie; Reid, James; Reinke, Jean Ann; Robinson, Barbara

Robinson, Sheila; Romero, Jose; Ross, Dick; Rousseau, Robert; Roy, Clifford; Ryan, Barbara; Ryle, Betty

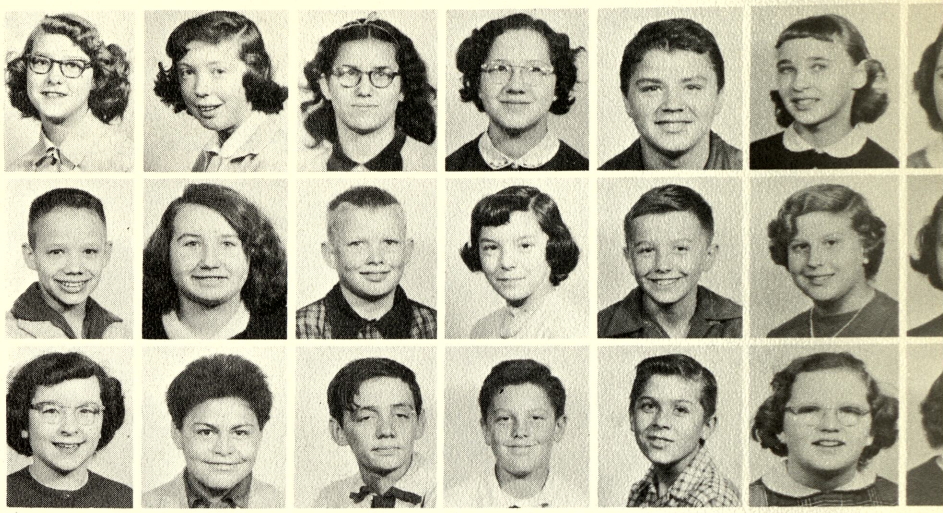

Seaver, Donald; Schafsn
Mary Jo; Schmidt, Onale
Schultz, Bonnie; Sierocki
dore; Simon, David; Sim
Walter

Smith, Bruce; Smith, Joy
Smith, Thomas; Snide, J
Lee; Spiker, Donald; Spr
Robert; Spring, Judy

Stack, Barbara; Staver, S
Stephens, Bonnie; Stern,
Stertz, Connie; Stewart,
Stout, Terry

Stoneburner, William; Str
Sandra; Szott, James; Tac
Donna; Taylor, Philip; Te
ger, Sandra; Thompson, H

Thompson, Mary; Town, Janet; Tropf, Catherine; Turner, Eleanor, Ursuy, Carolyn; Ursuy, John; Van Benschoten, Duane

Van Guilder, Colleen; Vesterfelt, Jean; Waack, Bill; Waite, Shirley; Walkowski, Susan; Ware, George; Ware, Sally

Warner, Sandra; Waters, Robert; Whyte, Larry; Watz, Francis; Wilson, Nancy; Winners, Virginia; Wisniewski, Conrad

Wolf, Patricia; Wood, Ronald; Wozniak, Karen; Wrege, Susan; Zidick, Terry; Zulinski, Barbara; Zummer, Ellen

JOURNALISM CLASS

Bill Diffin, David Bush, Patrick Honey, Gary Sprague, Bob Halliday, Eddie Murray
Darlene Mikulewicz, Philip Hilmer, Gary Cameron, Ronald Paluck, Cathy Grnya
Larry Gifford, Matt Tate, Sue Cousineau, Rita Serecky, Helen Stanley, Diane Simons,
Carol Witt, Betty Nicol

COMET AD SALESMEN

Diane Simons, Catherine Grnya, Darlene Mikulewicz, Bob Halliday, Pat Honey, Gretchen Falkenhagen, Helen Stanley, Matt Tate
Beverly May, Merry Ann Christmas, Peter Chisena, David Hopkins, Richard Lyle, Larry Gifford, Elaine Ferchau
Gary Cameron, Carol Witt, Mrs. Thomas, adviser, Ronald Paluck, Betty Nicol.

MRS. DEFERE'S JOURNALISTS
Hope to be
GOING PLACES

JOURNALISM CLASS

We knew we FELT like this on several occasions when there was a dead-line to meet, but we see by this picture, that we LOOKED DIZZY, too!

Journalism After School

Standing L. to R.
Diane Simons, Gary Cameron, David Bush
Sitting L. to R.
Carol Witt, Cathy Grnya, Helen Stanley, Darlene Mikulewicz, Matt Tate

TOP COMET AD SALESMEN

Carol Witt, Gary Cameron, Larry Gifford and Sponsor Mrs. Thomas

Journalism Class

Back Row L. to R.
Mr. Allen, David Hopkins, Diane Simons, Gary Cameron, Betty Nicol, Rita Serecky, Cathy Gryna, Sue Cousineau, Darlene Mikulewicz
Center Row L. to R.
Matt Tate, Bob Halliday, Mrs. DeFere, Larry Gifford, David Bush, Eddie Murray, Philip Helmer, Gary Sprague
Front Row L. to R.
Patrick Honey, Ronald Paluck, Carol Witt, Helen Stanley, Bill Diffin

MISS RIDGE'S 8TH GRADE 100% SPELLING CLUB

Top: Darlene Mikulewicz, Terry Sargeant, Richard Sierocki, Peter Wasmiller, Marjorie Premo, Betty Nicol, Gary Cameron Third: Cathy Grnya, Sharon Evon, Carolyn Vesterfelt, Sue Cousineau, Elvira Castillo, Matt Tate, Miss Ridge, Advisor. Second: John Ransom, Roger Reynolds, Barbara Tyburski, Shirley Zuziak, Harriet Wilber, Edith Stokes, Judy Roby Seated: Nick Wagner, David Temple, Tom Ross, Joyce McLeod, Helen Town, Kathleen Schultz, Buddy Sheets.

RED CROSS

Back Row L. to R.
Carol Ecker, Ruth Grnya, George Stolz, Doris La Porte, Jean Fisher, Claude Lown
Middle Row
Nancy Strait, Mary Lou Hall, Janice Alsgaard, Sandra Gardyszewski, Barbara White, Lorraine Nash
Front Row
Carol O'Connor, Jim Diamond, Carol Witt, Rosemary Guenther, Janet Domino, Dorothy Barnovitz

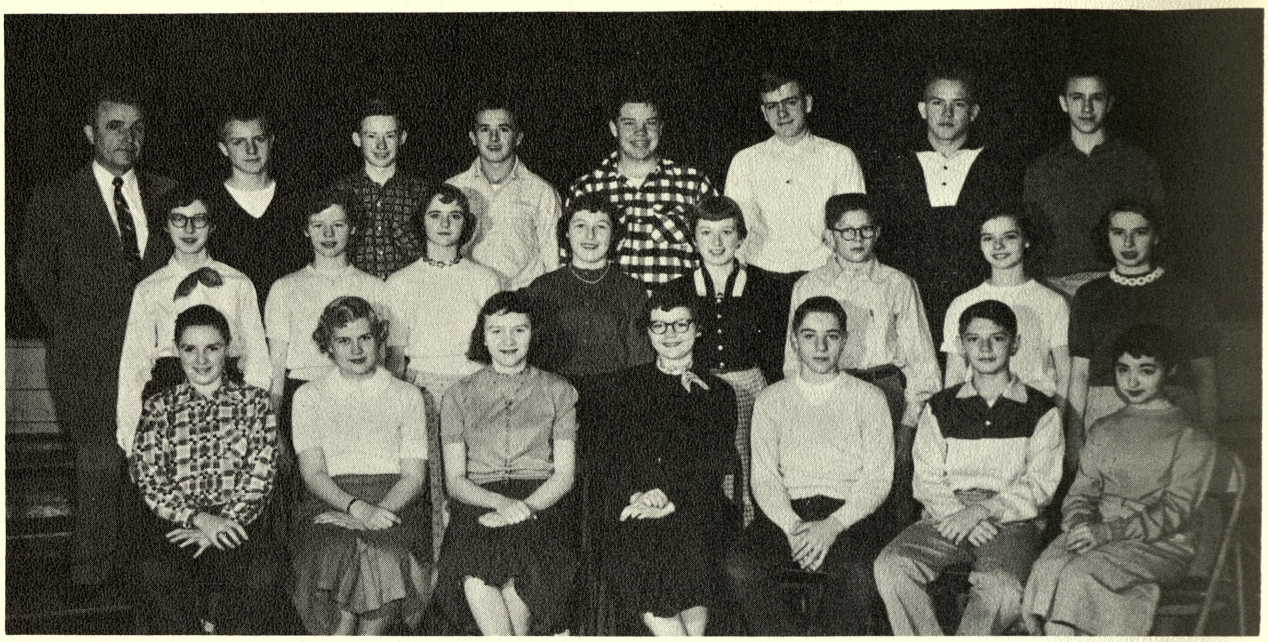

Student Council

Back Row L. to R.
Mr. Stevens, Donn Kolbe, Gerald Tolles, Bob Gulvas, Eddy Wilson, Gary Sprague, Bob Halliday, Jim Murphy
Middle Row
Jane Dean, Jacqueline Brooks, Judy Edwards, Sue Gulvas, Bonnie Hildebrandt, Paul Murdock, Jo Ann Sheets, Kay Kissane
Front Row
Pat Honey, Doris Whitting, Marilyn Leonard, Inez Moleske, Bob Murphy, David Fresorger, Emma Hogan

VICE PRESIDENTS

Back: Harvey Johnson, Paul Bartholomew, Mike Hussey, Gary Esler, David Whitney, Bill Lynes, Kenny Ott, Eddie Murray
Middle: Carl Miller, Raymond Kelly, Benjy Yorks, Elaine Hannon, Dorothy Barnovitz, Bernice Farwell, Marilyn Christian, Maureen Cline
Front: Betty Nicol, Bonnie Hanson, Carol Seaman, Sandra Dyer, Sandra Ralph, Maxine Nerychel

Bonnie Hildebrandt, Merry Ann Christmas, Sandra Douglas, Marie Martin, Carol O'Connor, Janet Lee, Ethelyn Favel, Helen Town, Dorothy Barnovitz

An Executive? A Private Secretary?
Our Office Helpers will be 'Going Places'

3rd Row: Carol Seaman, Sharon Lange, Jean Fischer, Sandra Douglas.
2nd Row: Norman Reinke, Margaret Blackwood, Gary Cameron, Sandra Taylor, Robert Yahrmarkt
1st Row: Jane Dean, Ruth Grnya, Kay Kissane, Barbara Clarke, Janice Hewitt.

HONOR SOCIETY INDUCTEES

Ronald Paluck Carl Howey, Ione Bacon Bob Leininger

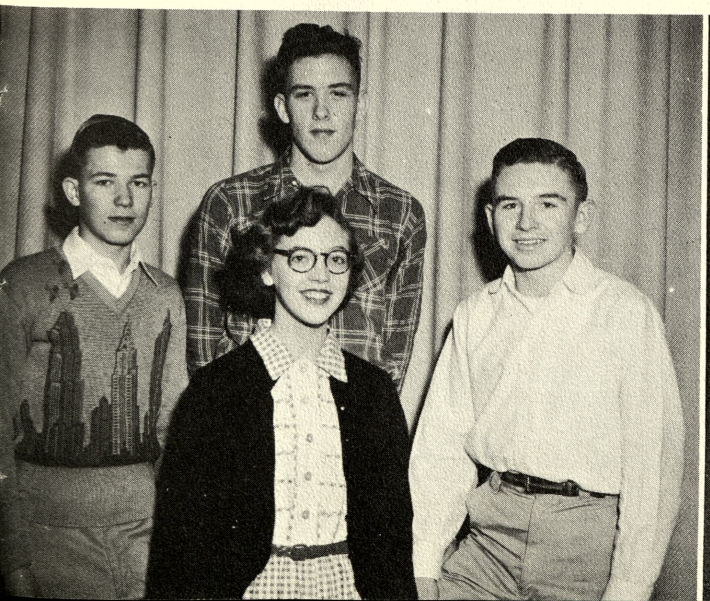

STUDENT TEACHERS

Ethelyn Favel, Pat Giffin and Maxine Nerychel

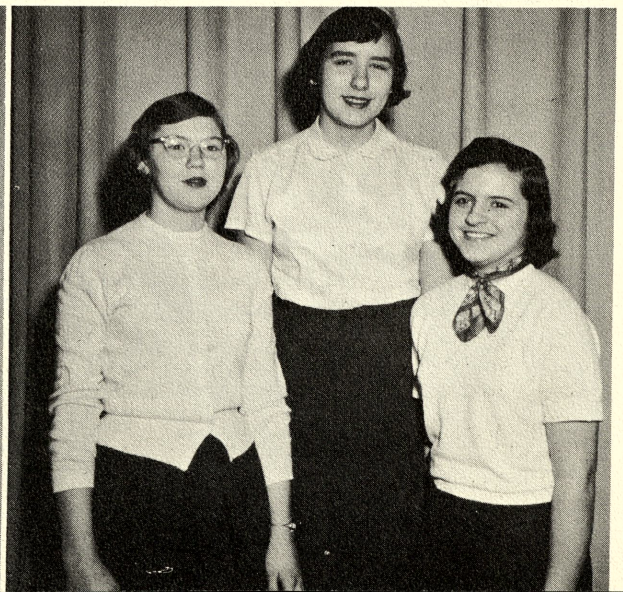

GOING PLACES IN MUSIC

SOLOISTS Back-Bill Diffin, Gary Esler, Michael Hamling, Dolores Warzecha, Joan Kirchhofer, Doris Miller

CHOIR

Back Row L. to R.
Royal Wolkens, Earl Huntley, Doris La Porte, Joan Kirchhofer, Gary Esler, Valerian Kwapis, Joe Zowal, Ray Kelly, Paul Wolkens, Carol Tompa
Middle Row L. to R.
Barbara Granger, Susan Jex, Marietta Severance, Jean Ann Thompson, Carol O'Connor, Sandra Taylor, Janice Fortenberry, Bonnie Wade, Judy Gilles, Miss Gloria Verthein
First Row L. to R.
Nancy Strait, Judy Wade, Kay Kissane, Delores Warzecka, Ruth Gryna, Carole Seaman, Sandra Dyer, Elaine Ferchau, Joy Hammon

Varsity Choir Back row L. to R. Virginia Koviak, Michael Hamling, Larry Rydel, Bill Diffin, Don Melanson, Paul Bartholomew, Gordon Forbes, Margaret Blackwood Middle row L. to R. Barbara Gulvas, Marcia Ross, Carollyn Caldwell, Dorothy Fortier, Suzanne Brassem, Janet Layer, Clata Willette Front row L. to R. Doris Miller, Mary Kaye Lee, Sharon Lange, Rosemary Guenther, Beverly Fortier, Lana Haller, Merryann Christmas, Wilma Lutzke

GOING

PLACES

8th and 9th Grades GLEE CLUB

Back: MaryAnn Wilson, Mary Hacker, Janet Ryder, Judy Lee, Margaret Blackwood, Helma Smith, Gretchen Falkenhagen, Kay Jones, Pat Cosner, Jane Dean, Janet Konesko.
Middle: Rosemary Kaiser, Barbara Tyburski, Rosemary Musial, Dorothy Fortier, Rosalie Staszczyk, Marge Premo, Judy LaBeau, Jean Beranek, Advisor Miss Verthein
Front: Mary Kaye Lee, Kay Kissane, Dolores Warzecha, Shirley Zuziak, Ruth Grnya, Carole Seaman, Janet Bull, Beverly Fortier, MerryAnn Christmas, Joy Hamon

GLEE CLUB 7th GRADE Back row L. to R. Sheila Robinson, Catherine Tropf, Karen Pierce, Carol O'Connor, Ellen Zummer, Nancy Wilson, Brenda Peters, Jeri Lee Snide, Karen Wozniak, Judy Spring, Sheila Putnam Middle row L. to R. Connie Stertz, Nancy Wilson, Peggy Grosart, Bonnie Post, Priscilla Gillespie, Sandra Terwilliger, Barbara Robinson, Pat Brooks, Nancy DeShone, Sharon Kerridge, Sandra Massey, Miss Verthein, Music Director Front row L. to R. Carol Graham, Jean Ann Reinke, Gerrie Kuzbiel, Catherine Hartung, Frieda Armstead, Barbara Ryan, Sally Levi, Janie Raymond, Judy Adams, Bonnie Stevens

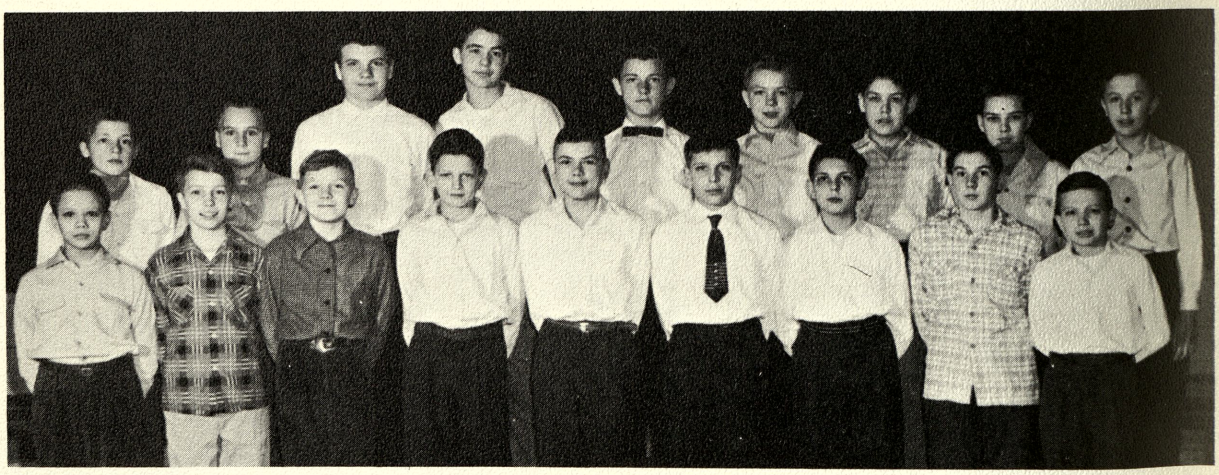

BOYS GLEE CLUB Back row L. to R. Kenneth Greenwood, Bill Graham, Gordon Forbes, Dale Gambill, Bill Diffin, Bill Stoneburger, Don Seaver, Gordon Kime, James Reid Front row L. to R. Harry Razcok, Gary Gibson, Ronald Kuk, Terry Lindberg, Jerry Kennedy, Harold Hall, Robert Merdler, John Nieman, Jim Szott

STRINGS CLASS Front row L. to R. Carl Jaenicke, Donna Tackebury, Freida Armstead, Don Muttscheler Certer row L. to R. Frances Watz, Barbara Huntoon, Genevieve Hammis Back row L. to R. Sandra Warner, Barbara Stack, Janet Leipold, Joyce Leipold

ORCHESTRA Seated L. to R. Jim Sly, Bonnie Post, Ione Bacon, JoAnn Sheets, Mary Antal, Dennis Alsgaard, Bill Wuobio Standing L. to R. Frank Zielinski, Theresa Keenan, Jackie Brooks, Barbara Clark, Judy Edwards, Janice Hewitt, Maxine Nerychel, Elaine Hannon, Dorothy Booth Standing 2nd row L. to R. Dick Cummins, Bob Murphy, Tom Goff, Larry Meyer, David Comerford, Priscilla Gillespie, Carolyn Vesterfelt, Jane Dean Back row L. to R. Patricia Wozniak, Beverly Duffett, Carl Howey, David Turner, Barbra Browning, Mrs. Carlson, director

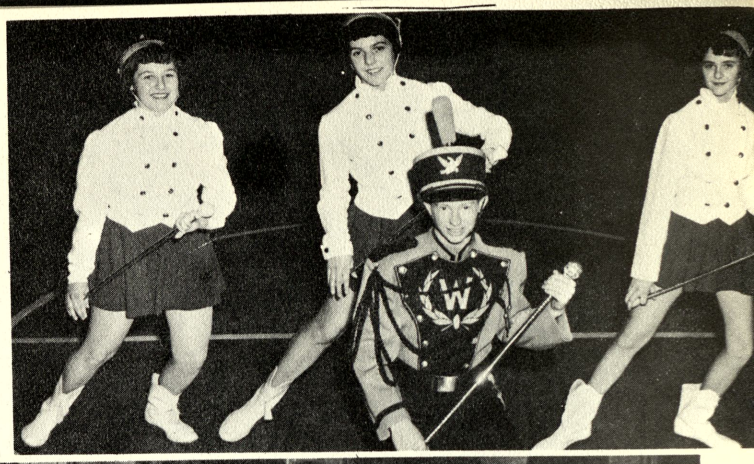

Majorettes

Back Row L. to R.
Sue Gulvas, JoAnne Simmons, Judy Edwards
Front Row
Gerald Tolles

WEBBER'S MARCHING BAND

L. to R. Back: Leah VanGuilder, Vernell Swanton, Lawrence Zietz, Dennis Favel, Bob Murphy, Jean Fischer, Director Stanley W. Ovaitt.
Third Row: John Staver, James Dymond, Nellie Sonsmith, Norman Kruegar, Burk Greenwald, Gerald Tolles, JoAnne Simmons, Sue Gulvas, Judy Edwards, Clyde Williams, David Whitney, Jackie Brooks, Ronald Trier, Aram Choojian, Beverly Duffett, David Turner
Second Row: Nancy Allore, Gail Amore, Kenneth Lee, Beverly Field, Richard Greketis, Martha Waite, Sharon Walters, Sandra Baldwin, Ronald Gillig, Jim Perry, Carol Hartl, Janet Domino, Tom Goff, Inez Moleske, Marilyn Christian, Bernice Farwell, Judy Fauver
First Row: Elaine Hannon, Nancy Brigham, Julie Chambers, Marjean Perkins, Barbara Clarke, Maxine Nerychel, Patricia O'Polka, Mary Lou Naomi Hunt, Doris Whitting, Janet Ryder, JoAnn Sheets

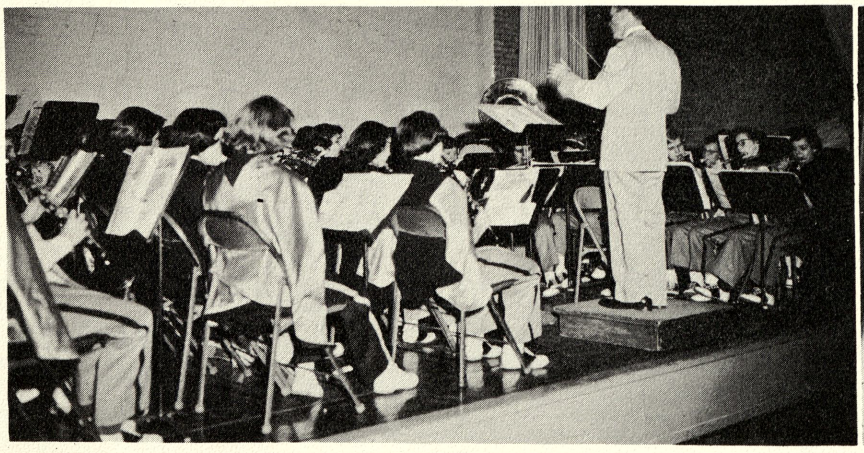

MR. STANLEY OVAITT DIRECTING BAND

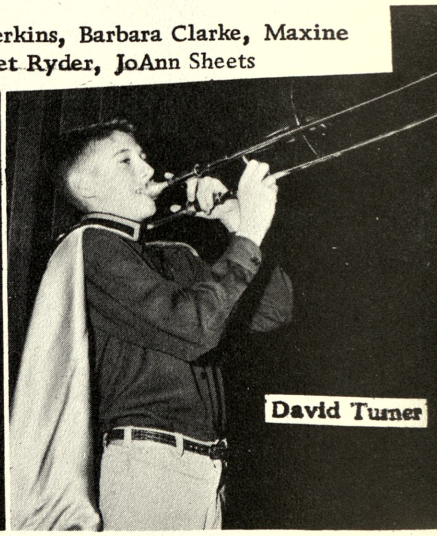

David Turner

OFFICIAL STATE TREE
WHITE PINE

Requests for a State Tree by Mrs. DeFere's Eighth Grade English Classes prompted Gov. G. Mennen Williams and Rep. Holly E. Hubbell to promote House Bill #15 which passed unanimously making the White Pine Michigan's State Tree.

Plans are in progress to make the planting of the first State Tree on the Webber front lawn a gala occasion.

HOUSE OF REPRESENTATIVES

LANSING, MICHIGAN

SAGINAW COUNTY—SECOND DISTRICT
HOLLY E. HUBBELL
11165 GRATIOT ROAD
SAGINAW, MICHIGAN

MEMBER OF COMMITTEES ON:
AGRICULTURE
DRAINAGE
INSURANCE
PUBLIC HEALTH
PUBLIC UTILITIES

February 2, 1955

Dear Mrs. DeFere:

House Bill 15 adopting the "White Pine" (Pinus strobus, L.) as the official state tree, was reported out of the committee today with the recommendation that it pass.

Respectfully yours,

Holly Hubbell

HOLLY HUBBELL

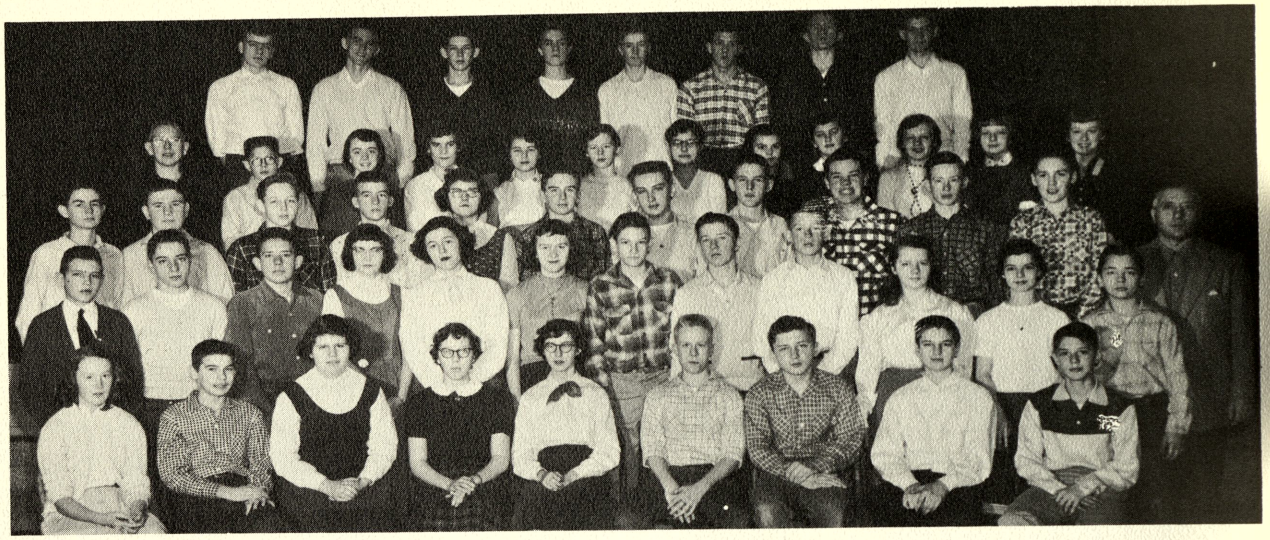

Noon Hour Monitors

Back Row L. to R.
Gary Sprague, Bill Chinery, George Stolz, Mike Hussey, Jim Vesterfelt, Carl Howey, Paul Bartholomew, Gary Esler
4th Row L. to R.
Tom Levi, Paul Murdock, Carol O'Connor, Beverly Field, Nancy Troyer, Jackie Brooks, Janet Lea, Judith Kuebler, Barbara Clarke, Dorothy Barnovitz, Beverly May, Bonnie Hildebrandt
3rd Row L. to R.
Eddie Murray, Dennis Schnell, James Heyse, Russell Morgan, Sandra Taylor, Bob Leininger, Ken Ott, Bill Lynes, Eddie Wilson, Gerald Tolles, Pat Honey, Adviser, Mr. Speer
2nd Row L. to R.
James Dymond, Bob Murphy, Tom Goff, Bonnie Wade, Judy Murdock, Marilyn Leonard, Philip Smith, Jerry Crawford, James Wolf, Sandra Douglas, Jo Ann Sheets, Robert Klenke
1st Row L. to R.
Theresa Keenan, Bill Pettyplace, Diane Simons, Mary Grams, Jane Dean, Norman Reinke, Roger Howey, Walter Nagel, David Fresorger

MORNING MONITORS Top row L. to R. Cliff O'Connor, Bob Gulvas, George Stolz, Gerald Zimmerman, Carl Miller, Claude Lown Bottom row L. to R. Mr. Holland, advisor, Judy Edwards, Jean Fisher, Sue Brasseur, Marie Wilson, Paul Bartholomew

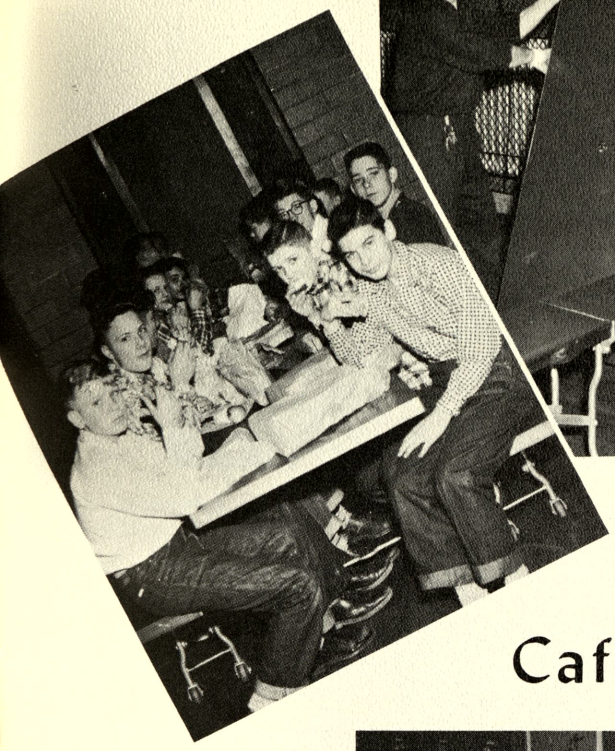

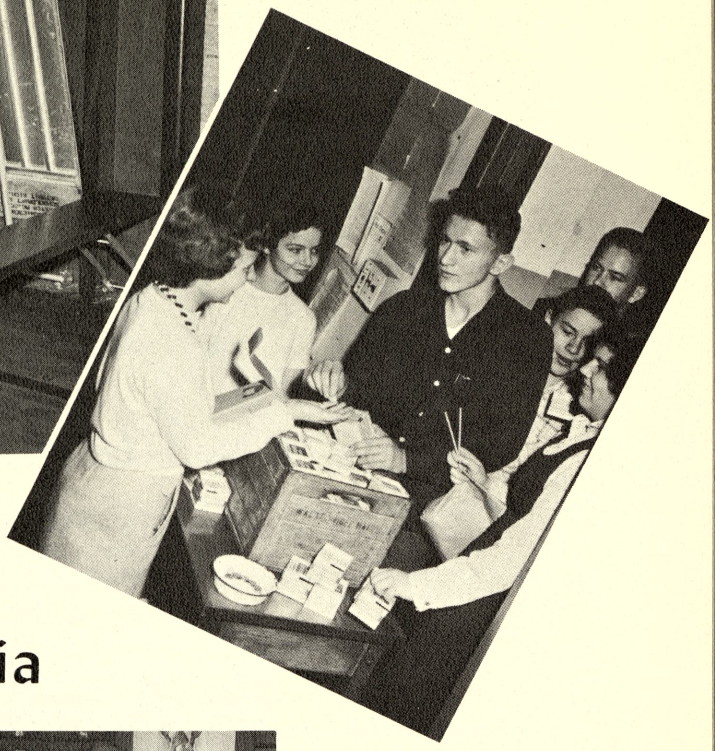

Cafeteria

MAN TALK AT LUNCH TABLE. L. to R. Mr. McMullen, Mr. Jungerheld, Mr. Miller, Mr. Ovaitt, Mr. Holland, Mr. Speer, Mr. Derheim

Clubs

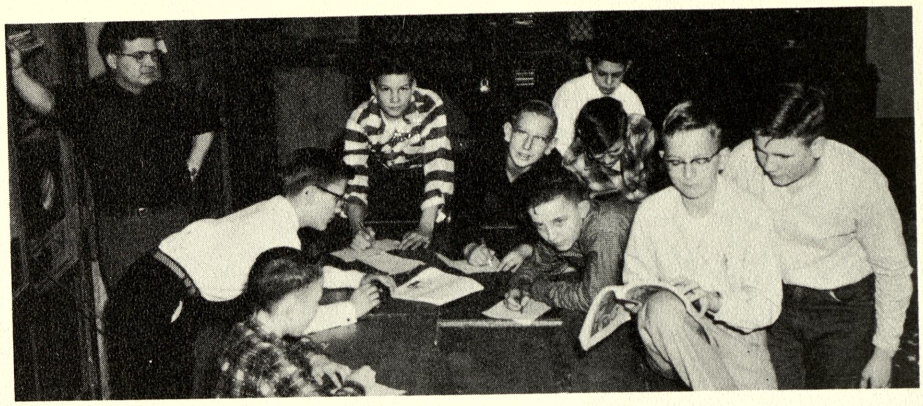

MR. MILLER'S BOYS RADIO HAMS

PROJECTOR AND DISC JOCKEY CLUB. L. to R. Wayne Groom, R. V. Miller, advisor, Gary Berneske, Bill Hawke, Cecil Broom

PROJECTOR CLUB

Standing: Janice Alsgard, Priscilla Gillespie, Joan Kirchhofer, Tom Kirchhofer, Mr. P. Derheim, Sponsor, John Hutchinson, Tom Levi, Matt Tate, Gary Berneske, Walter Crampton, Roland Chooljian

Sitting: Cecil Broom, George Bluemlein, Kenneth Greenwood, Dale Martin

JUNIOR HI-Y CLUB. Sitting L. to R. Nathan Hoffman, Claude Lown, Pat Honey, James Gendregski, Vice-president, Larry Gifford, Treasurer, Carl Miller, Secretary, Ronald Paluck, Jac Ford, Walter Nagel

Second row L. to R. Tom Levi, Bill Pettyplace, James Dymond, Donald Knapp, Billy Ryle, Kenneth Bartes, Dale Gaudreau, Howard Lewis, Ray Drown, Tom Ross, Wayne Groom

Third row L. to R. James Wolf, Jim Keyes, David Whitney, Paul Bartholomew, Harvey Johnson, Warren Collisi, Jim Klemish, James Gronski, Ronald Gillig, Dennis Favel, Mr. Derheim, advisor

Honor Society

Roger Howey, Judy Murdock, Marilyn Leonard, Janet Reinke, Bob Halliday, Beverly Duffett, Gary Berneske, David Turner, Bob Murphy

Elaine Hannon, Sue Gulvas, Judy Edwards, Judy Kuebler, Jacqueline Brooks, Mary Grams, Jane Dean, Leah VanGuilder, David Fresorger

Jo Ann Sheets Paul Murdock, Bonnie Hildebrandt, Marilyn Christian, Barbara Clarke, Nancy Allore, Maxine Nerychel, Mary Antal

Carol Hartl, Jo Anne Simmons, Jean Fischer, Diane Simons, Ruth Grnya, Patricia Wozniak, Norman Reinke

GOING

PLACES

HALLOWEEN

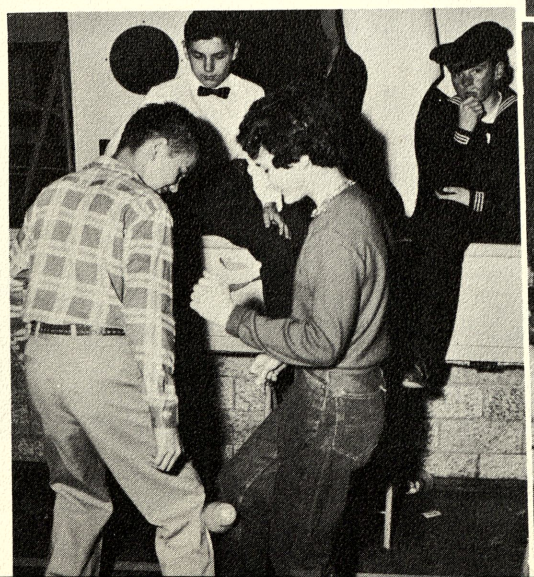

Girls Service Squad

Front Row L. to R.: Donna Mosher, Janet Hanley, Gail Smith (Lieut.), Linda Funka, Mary Louise Ayala, Carol Hall, Sheila Fitch,

Second Row L. to R.: Phyllis Kostick, Susan Flewelling, Elizabeth Ayala, Hannelore Hoebbel, Nancy Lumsden, Mary Jo Egerer,

Third Row L. to R.: Bonnie Banaszek, Loraine Leis, Diane Griggs, Jean Stoneburner, Charlene Esckilsen, Janice Cummings, Carolyn Whitney (Cpt.), Mrs. Margaret Richards (Advisor),

Fourth Row L. to R.: Joan Leachman, Gay Zacharias, Sandra Korf, Judy Parker, Diane Dean, Patricia Chasnis, Bonnie Reynolds.

PATROL BOYS Front row L. to R. Michael Frost, Ascension Garcia, Ronald Duquette, Walter Berg, Gary Coates, captain, James Huebner, lieutenant, Julian Mantall, Dick Bradley, Jimmy Sundeck, Jeff Turner Second row L. to R. Donald Snide, John Leachman, Frank Haman, Martin Miller, Joe Padilla Dennis Meyers, James Davis, Richard Wisniewski, Jimmy Brown, Jimmy Arnold Third row L. to R. David Sly, Stanley Boruszewski, Robert Kaczmarek, Billy Rohn, Harold Allen, Thomas Rondo, Roy Gross, Dick Curry, Steve Jurik, Charles Reeder, Miss Miner, Advisor Rourth row L. to R. John Hoebell, Conrad Rohn, Bob Kotulionus, Bobby Averill, Gary LaPan, Jan Hill, Art Penny, Dale Milbrandt, Clifford Morton, Edward Towne

SPORTS

GOING PLACES

Baseball

MR. SPEER'S HOMEROOM SOCCER CHAMPS

Back: James Albrecht, John Burnell, Bob Seamon, Leslie Burtnett
Middle: Gary Berlin, Tom Bingham, Bob Klenke, Gordon Kime, Mr. Speer, Coach
Front: David Comerford, Gerald Crawford, Bill Chinery, Gerald Bushong, Gary Cameron

Cheerleaders

SOCCER TEAM

Back: Gary Esler, Bill Chinery, Gary Sprague, Paul Wilson, Bob Halliday. 4th row: Kenneth Ott, George Stoltz, Bob Gulvas, Bill Lynes, Gerald Tolles, Ronald Trier, Dale Gambill, Jim Murphy. 3rd: Ronald Gillig, Cliff O'Connor, Dick Sirocky, Gerald Zimmerman, Allen Seelman, Coach 'Mac'McMullen 2nd: Terry Sargeant, Roger Howey, Bob Murphy, Jerry Patterson, Dale Stockford, Roger Reynolds. Front: Donn Kolbe, Larry Gillig, Jim Gronski, Eugene Antki, John Yorks, Tom Koehn, George Such.

VOLLEYBALL CHAMPS

Back: Frances Dorr, Bonnie Wade, Sandra Taylor, Marilyn Leonard, Sandra Ackerman, Sharon Evon, Judy Thomas 4th: Sandra Dyer, Sandra Gardyzewski, Marie Martin, Bonnie Hansen, MaryLou Jankowski, Barbara White 3rd: Barbara Clarke, Barbra Browning, Carol Moskal, Janet Reinke, Carol Hartl, Carmen Audas, Renelda Sonsmith, Coach Pat Abernathy 2nd: Sue Gulvas, JoAnne Simmons, Jean Fischer, Jacqueline Brooks, Sharon Maturen, Marilyn Christian, Dorothy Barnovitz Front: Mary Antal, Elaine Hannon, Maxine Nerychel, JoAnn Sheets, Nancy Hage, Fay Sargent, Judy Edwards

SENIOR BASKETBALL TEAM Top row L. to R. Don Kolbe, Jerry Tolles, Jerry Zimmerman, Clifford O'Connor, Jim Vesterfelt Second row L. to R. Bob Gulvas, Mario Saenz, Tom Pfund, Kenneth Ott, Mr. Speer, coach Kneeling L. to R. Bob Halliday, Jim Murphy, Bill Chinery, Gary Sprague, George Stolz, Norman Kreuger, seated in front, manager

JUNIOR BASKETBALL TEAM Top row L. to R. Dale Stockford, Bruce Hill, Tom Arndt, Roger Reynolds, Ronald Gillig Middle row L. to R. Jerry Lapinski, Terry Sargent, Allen Sensabaugh, Dick Paulus, Richard Sierocki, Ronald Brewer, W. S. McMullen, coach Front row L. to R. Gary Cameron, Paul Bartholomew, Jim Gronski, David Kotulionus, Dale Gambill, John Yorks

REGULAR MONITORS Seated L. to R. John Staver, Carol Hartl, Sandra Baldwin, Patricia Wozniak, Francis Dorr, Beverly Duffett, James Perry Second row L. to R. Sandra Dyer, Larry Gifford (captain), Maxine Nerychel, Marie Martin, Beverly May, Mary Antal, Nancy Allore, Mary Ann Stockford, Norman Kreuger Third row L. to R. Sarmite Primanis, Rose Lee Jewell, Carol Moskal, Howard Clark, Janice Fortenberry, Caro Miller, David Turner, Dennis Favel, Mr. Allen, advisor Fourth row L. to R. Nathan Hoffman, Ronald Gillig, James Gendregske, David Whitney, Janet Reinke (captain)

TICKET SELLERS AND TAKERS L. to R. Seated Carole Seamon, Janet Domino, Jackie Brooks, Dorothy Barnovitz, Beverly Field, Judy Murdock, Ellen Zummer L. To R. Second row Joann Sheets, Kay Kissane, Joyce McLeod, Priscilla Gillespie, Jeri Lee Snide, Nancy Troyer L. to R. Top row James Dymond, Tom Goff, Leo Stolz, Walter Nagel, Jim Wolf, Gerald Crawford, Mr. Speer, advisor

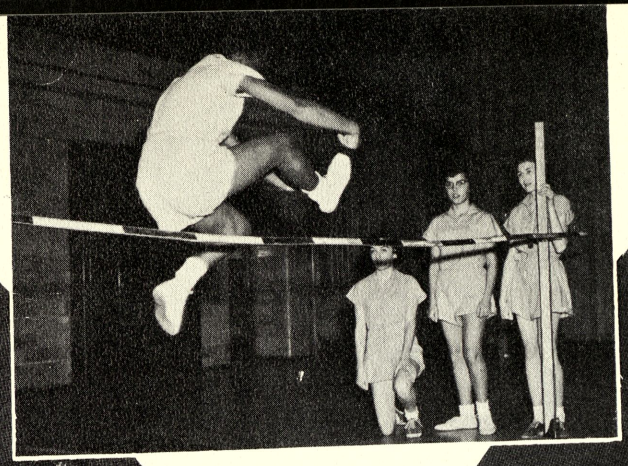

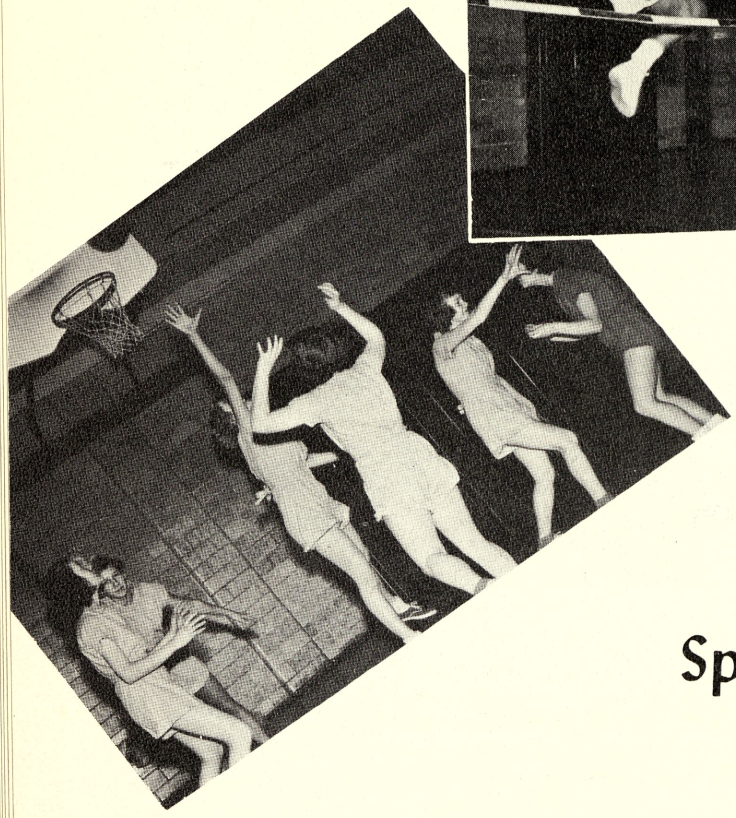

Sports

Homeroom Volleyball Champs

Nancy Strait, Diane Simons, Eleanor Turner, June Shavrnoch, Janet Konesko, Edith Stokes
Frieda Armstead, Colleen Van Guilder, Sandra Taylor, Barbara Tyburski, Judy Thomas, Jean Vesterfelt
Juanita Melchor, Jo Anne Sheets, Nellie Sonsmith, Jo Anne Simmons, Carolyn Ursay

GOING PLACES

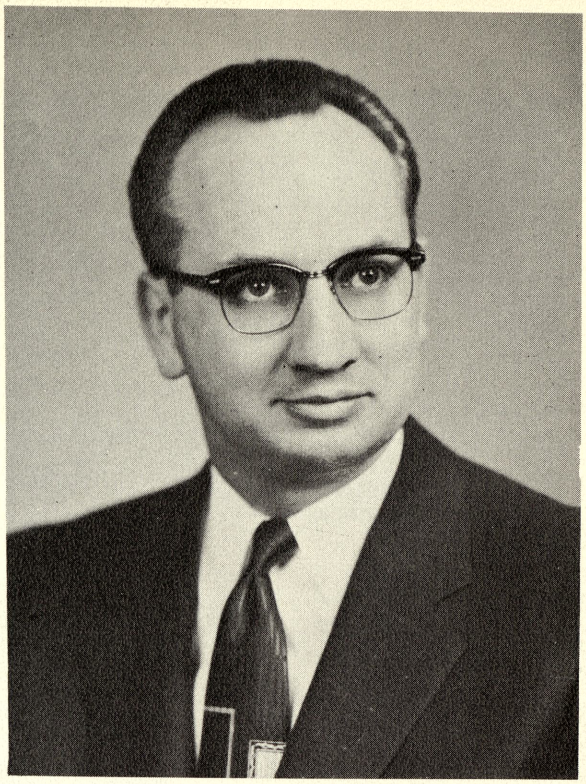

MR. L. T. SOPER
Planner
Saginaw Junior College

Although we are happy that Mr. Soper will be realizing his dream of a Saginaw Junior College soon, we were sorry to see him leave our staff as one of our advisors of the COMET, and the HiY Club advisor.

We hope he will continue to "Go Places" and that we will be enrolling in his school one of these days.

Our staff takes this opportunity to give credit to Miss Kelley and her class who named the COMET twenty years ago. It has become a tradition and a keepsake over the years.

Miss Kelley, too, has "Gone Places," having left Webber to serve as Assistant Principal at South Intermediate School.

MISS KATHERINE KELLEY
Assistant Principal
South School

GOING PLACES

ASSISTANT LIBRARIANS

MISS LANDSKROENER'S 'MAGIC' LAND OF STORY BOOKS Lures Students To Faraway Places

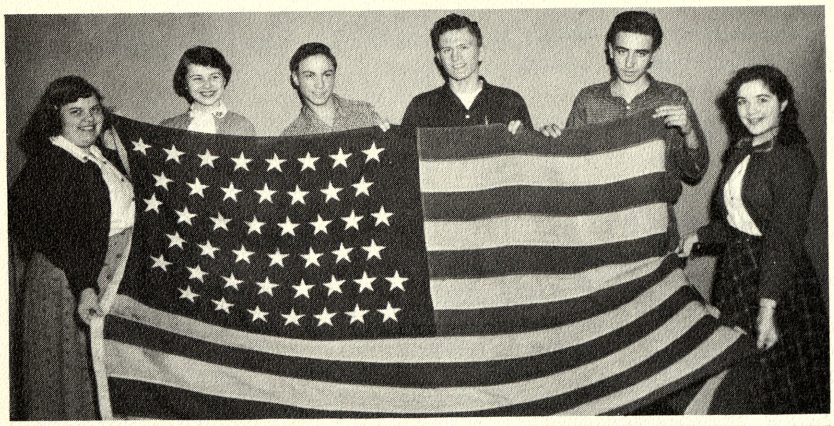

Mrs. Wells' 45 Star Flag

MRS. WILSON 'LURES' STUDENTS to Faraway Places in CIVICS

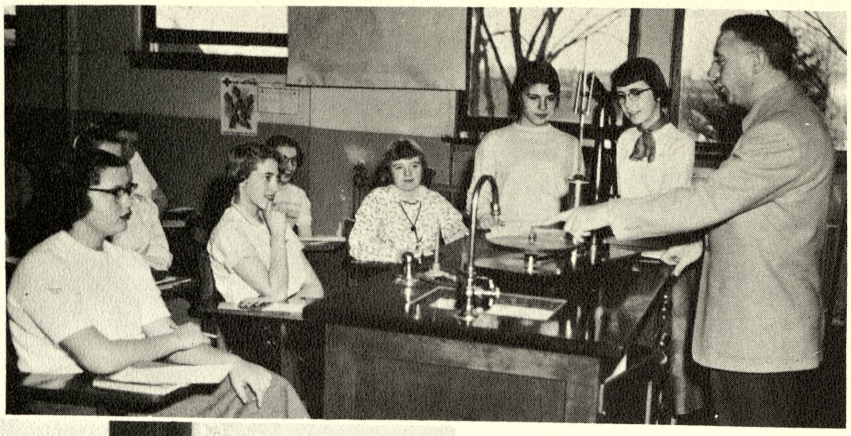

MR. SPEER TAKES HIS CLASSES 'PLACES" IN SCIENCE

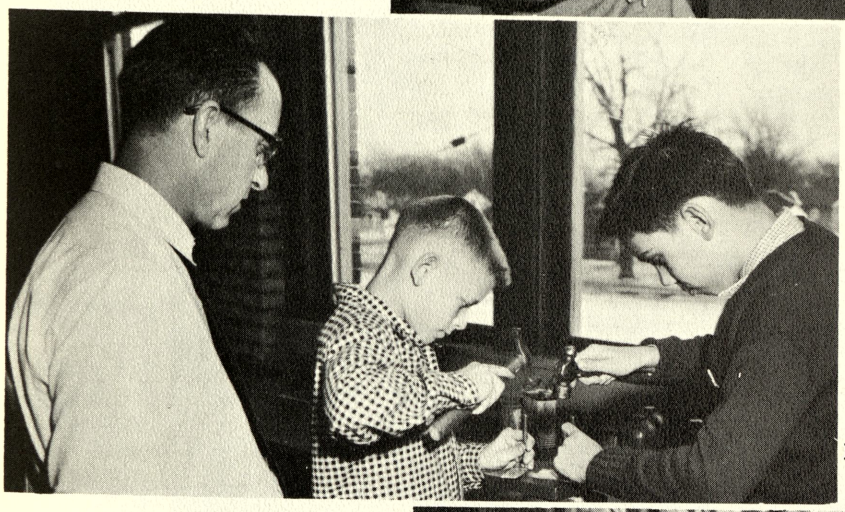

MR. JUNGERHELD SUPERVISES HIS BOYS IN FASCINATING METAL WORK

MRS. BRICKER SPECIALIZES In MATHEMATICS

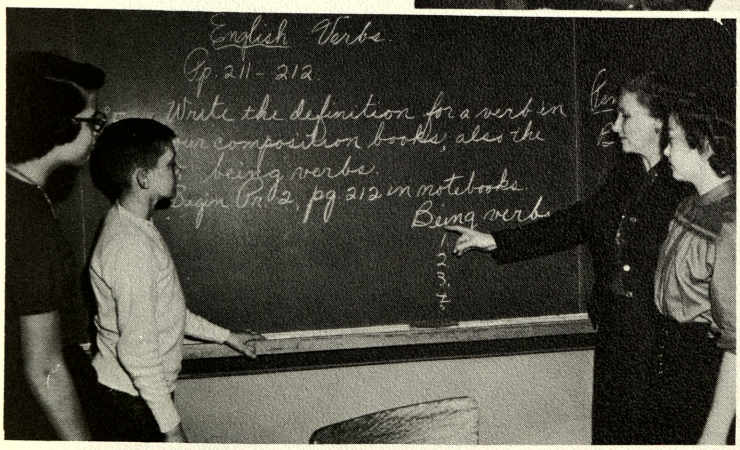

CORE GROUPS are MRS. LEVI'S SPECIALTY

GOING PLACES IN DRAMATICS

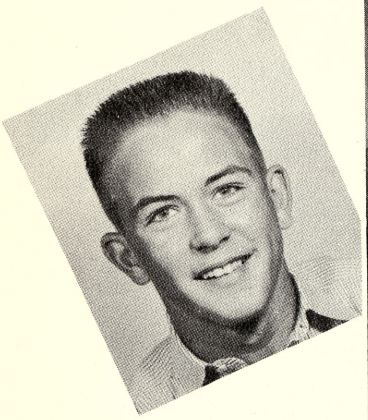

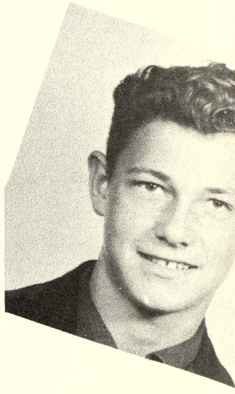

BAND BOOST

MRS. BRICKER'S EIGHTH GRADE 'ACCOUNTANTS'

Talley Band Boost Ticket Funds Correctly

Back Row: Benjy Yorks, Wallace Mentel, Joe Simons, Robert Smith, Bruce McHaney, Tom Leve
Middle Row: Fred Smith, Richard Kuznicki, Mrs. Bricker, Sandra Taylor, Judy LaBeau, Patricia Paquette
Front Row: Janet Domino, Kay Kissane, Judy Thomas, Barbara White, Patty Pecknick, Janet Ryder

MISS BARTH SPONSORS BAND BOOST TICKET COMMITTEE
ANOTHER SEASON - A TRADITIONAL EVENT

Back Row: Ronald Wojcik, Burk Greenwald, Gary Esler, Warren Collisi, Clyde Williams, Jim Perry
Middle Row: Sponsor Marie Barth, Mary Lou Hull, Namoi Hunt, Elaine Hannon, Beverly Duffet, Dorothy Knapp, Beverly Field, Rita Crooks, Bernice Farwell
Front Row: Carol Witt, Mary Antal, Sharon Maturen, Inez Moleske, Judy Wade, Doris LaPonte, Sandra Dyer

NEW WEBBER FIGHT SONG

Hail to thee, Webber--Webber Junior High!
We're after victory! Never let your courage die!
We're always loyal to maroon and gold.
Our Team's out to win--Like it's always been!
So hail to Webber School.

FIGHT, WEBBER, FIGHT---WIN, WEBBER, WIN!
HIT'EM HIGH! HIT'EM LOW!
GO, WEBBER, GO!

Hail to thee, Webber---Webber School so grand!
We're always with you, fighting onward hand in hand!
Fans are behind you, cheering all the way!
Let's run up the score---Gaining more and more__
We'll win this game today!

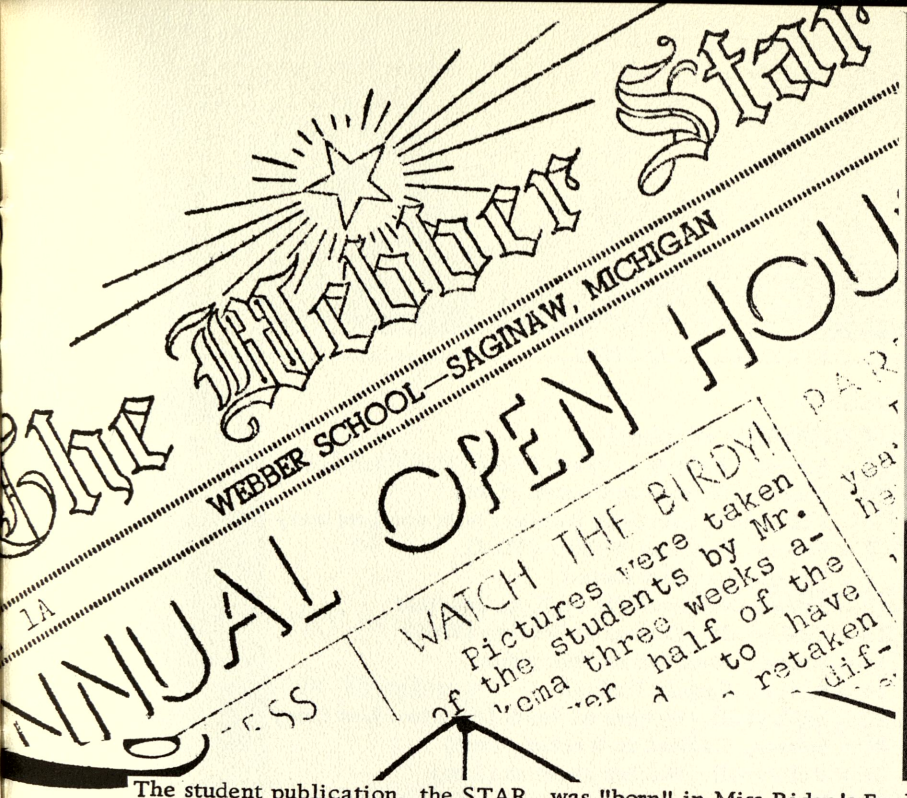

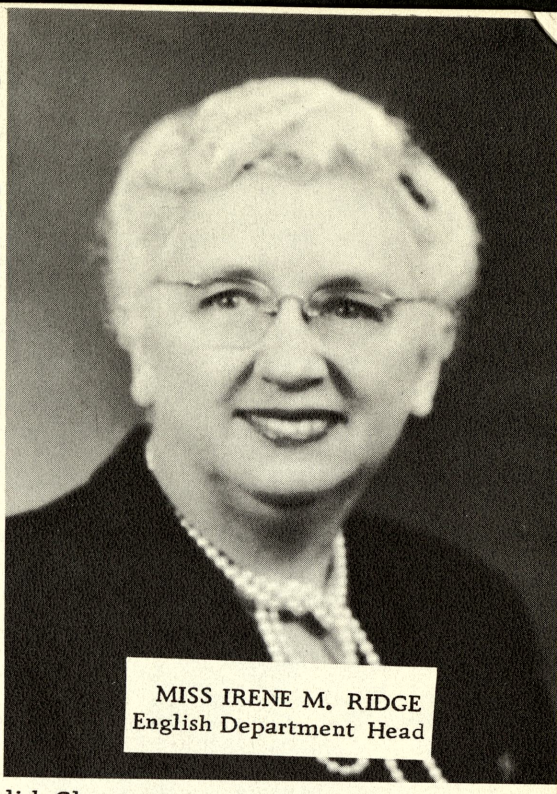

MISS IRENE M. RIDGE
English Department Head

The student publication, the STAR, was "born" in Miss Ridge's English Class twenty years ago, also, as a Companion name for the COMET.

We take a bow to Miss Ridge who has "Gone Places" by serving now as the Head of the English Department. She has been our proof reader on many occasions.

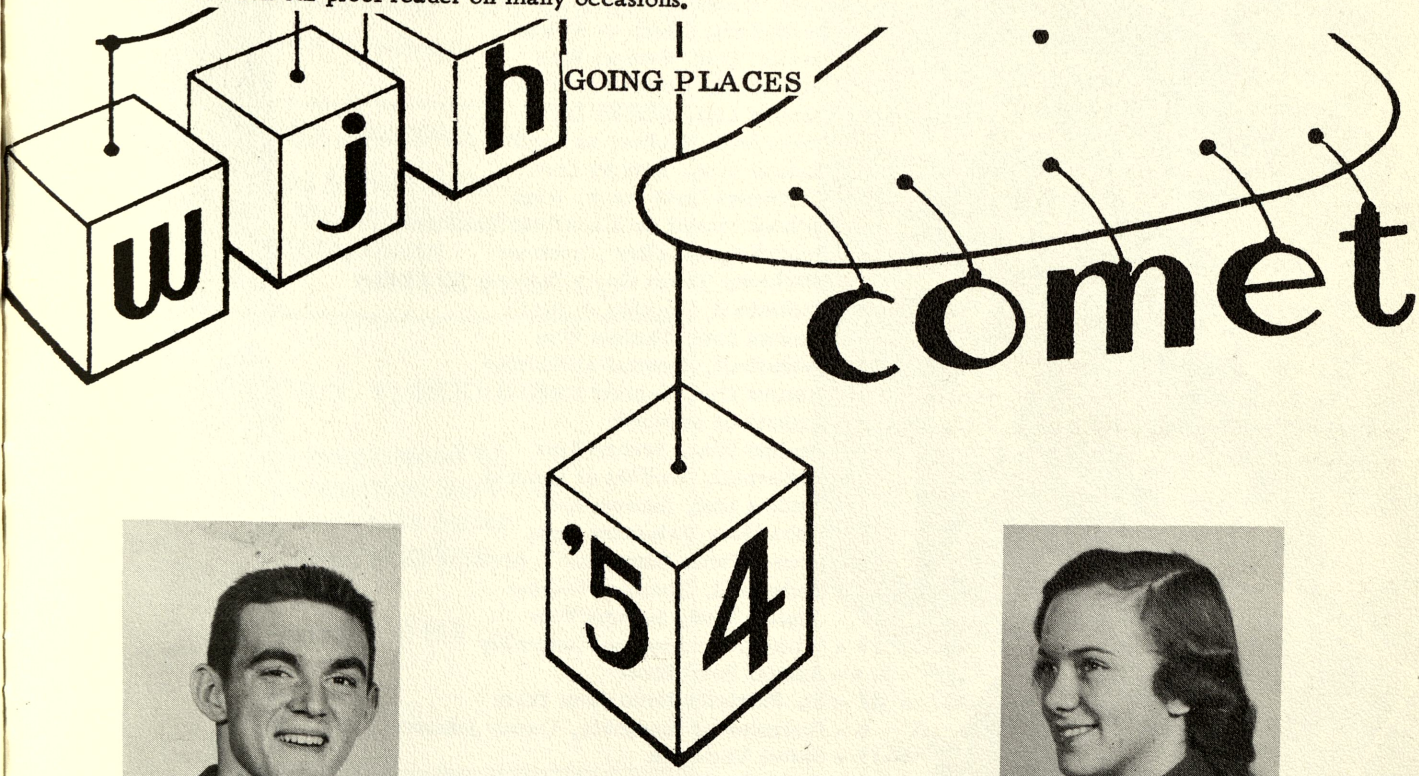

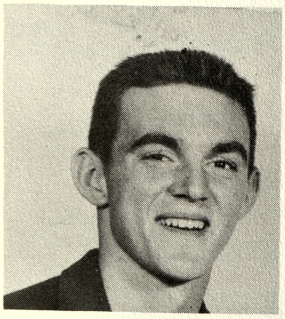

BILL CHINERY

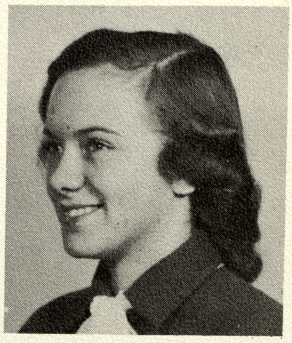

EILEEN WAITE

Bill and Eileen Waite were tied in a contest conducted in art for a cover design for this COMET. Bill's design seemed more appropriate for our theme 'Going Places' according to Edwards Brothers artists. Congratulations to both of you!

CALENDAR OF EVENTS

7 - First Day of School
23 - Soccer, Webber at North (Won)
30 - Soccer, Webber at Central (Lost)
6 - Volleyball, North at Webber (Won and Lost one)
7 - Soccer, South at Webber (Tied)
7 - Webber Star distributed
11-12 - School Dismissed for M. E. A. Institute
13 - Volleyball, Central at Webber (Won)
14 - Soccer, North at Webber (Won)
14 - P. T. A. Family Potluck
20 - Volleyball, Webber at South (Won two Lost One)
21 - Soccer, Central at Webber (Tied)
27 - Volleyball, Webber at North (Lost)
28 - Werkema Studio Takes Jr. High Pictures
29 - Halloween Evening Party
3 - Volleyball, Webber at Central (Won)
10 - Volleyball, South at Webber (Won)
11 - Open House for P. T. A.
2 - Basketball, North at Webber
Juniors Lost, Seniors Won
9 - Basketball, Central at Webber
Juniors Lost, Seniors Lost
16 - Basketball, Webber at South
Juniors Won, Seniors Lost
23 - Christmas Party for Jr. High
School closed for Christmas Vacation
3 - School Opens after Christmas
6 - Werkema Takes Group Pictures for Comet
13 - Basketball, Webber at North
Juniors Lost, Seniors Won
20 - Basketball, Central at Webber
Juniors Lost, Seniors Lost
3 - Basketball at North
Juniors Won, Seniors Lost
10 - Basketball, Webber at Central
Juniors Lost, Seniors Lost
14 - Noon Hour Valentine Party
15 - Round Table Discussion - Juvenile Delinquency
17 - Basketball, South at Webber
Juniors Won, Seniors Won
18 - Wimpy, Professional Assembly
3, 4 - Annual Band Boost
17 - St. Patrick's Noon Hour Party
6 - Professional Assembly, Danny Johnson
8-11 - Easter Vacation
10 - Baseball, Webber at South
12 - Baseball, Webber at North
17 - Baseball, Webber at Central
18 - Program for New Jr. High Students
26 - Baseball, South at Webber
7 - 9A Banquet and Dinner Dance
10 - Graduation and Last Day of School

Patrons Advertisements

Congratulations and Best Wishes
from

ALEXANDER NURSERIES
3615 East St.
(Inside City Limits)

Johnson Outboard Motors
Sporting Goods--Precision Tools

McGEE - FINLEY
The Sport Shop
615 E. Genesee

COMPLIMENTS

of

BROCKWAY ROLLER RINK

5610 Brockway

The GILLESPIE PHARMACY
2720 So. JEFFERSON AVE. SAGINAW, MICH.
WE DELIVER Phone 3-6967

ALBOSTA HARDWARE

General Merchandise
Hardware, Electrical Supplies,
Paints, Glass
Dial 2-5343 2309 S. Jefferson

ANDY'S T. V. SERVICE

2420 Maplewood St.
Fast Guaranteed Services
At Reasonable Rates
Night and Sundays

Phone 5-3469

TELEPHONE 3-8401
Bridgeport
LUMBER & SUPPLY CO.
A FRIENDLY PLACE TO TRADE
6088 DIXIE HIGHWAY BRIDGEPORT, MICHIGAN
Certified QUALITY AND SERVICE

SEALRICH

DAIRY PRODUCTS

Home Delivery

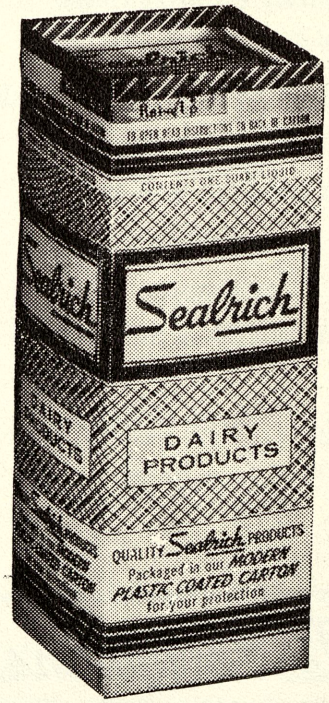

Or at Your Favorite

FOOD STORE

GET YOUR MILK IN THE MODERN
PLASTIC COATED CARTON
Walter Hoff Dairy
2005 Holland Phone 2-3167

CHAS. FRUEH & SONS INC.
"House of Flowers"
511 Federal Avenue
Phone 2-3185

Compliments of
ROYAL THEATER
2300 So. Jefferson

For photographs
of every style
Your official
Comet Photographer

For your photographic needs,
we invite you to Saginaw's
most modern and largest
studio

WERKEMA STUDIO

315 1/2 East Genesee

Phone 2-7031

Liebermann's
Luggage, Leather Gifts, Trunks
415 E. Genesee Avenue

DUDEWICZ STORE
Quality Groceries, Choice Meats
Fresh Fruits and Vegetables
2903 South Jefferson
Phone 4-9870

SANDERSON'S SERVICE

Gas and Oil

The best for less
2211 Holland Ave.

SMITH'S SUPER MARKET
2320 Webber at Maplewood
Cash and Carry Prices
Specials Every Week-End

Compliments of
HOFFMAN'S REXALL DRUGS
2628 E. Genesse

3-4287

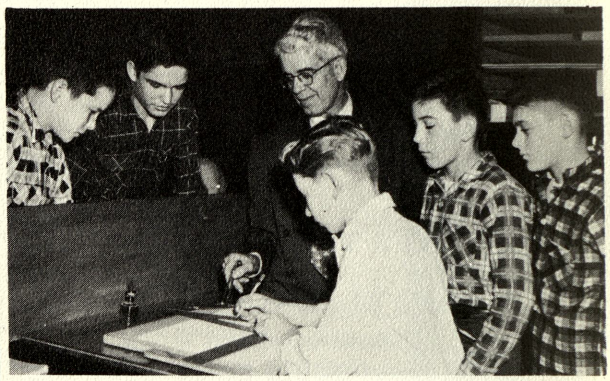

See Us For Your Floor Coverings

. Carpeting
. Linoleums
. Tiles

LYNES BROTHERS

2611 E. Genesee 4-9831

Chapman Cola's

Beverages are enjoyed at

All Webber parties

A clean store-friendly service

LUTENSKE'S FOOD SHOP
2627 Prescott
Opposite Webber School

Kodaks and Photo Supplies

MORLEY BROTHERS

115 No. Washington Ave.

CELINE'S BEAUTY SHOP
Celine Novosatko
Hess at Jefferson
Saginaw, Michigan
Phone 2-3632

Quality Shoes
X-ray Shoe Fitting

JOCHEN SHOE STORE

420 E. Genesee

BIGELOW COMPANY

Plumbing and Drainage

Steam and hot water

Heating

Systems

1037 - 1039 Howard Street

Phone 3-8453

SEARS ROEBUCK AND CO.

Saginaw's Friendliest Store
Federal at Genesee Phone 3-8411

Free: One hour parking
for shoppers

Farm Store, 226 West Genesee

MICHIGAN NATIONAL
BANK

Member Federal Deposit Insurance
Corporation

CARL RICHERT

Grocery

4013 East Street

Dial 4-6779

Ride the Bus

SAGINAW CITY LINES, INC.

505 N. Water Phone 3-1116

ALBERT O. QUICK

Jeweler

228 S. Washington

MAC and AVERY
Wholesale
Candy-Cigars-Tobacco-Sundries
105 S. Niagara
Phone 3-3953
Saginaw, Michigan

PIERCE

Standard Service
Road Service

Corner of Genesee and Holland

GRAY'S DRUG STORE

Prescriptions
Fountain Service
Corner Holland & Sheridan
Phone 4-4766

M & M HEATING SERVICE
INSTALLATION & SERVICE
Gas-Oil-Coal Fired Furnaces
John Wikulewicz

2969 Baker Road - Phone 4-1187
Saginaw, Michigan

SHEA'S

The Best in Equipment for All Sports
509 E. Genesee Ave.
Saginaw, Michigan

Compliments
of

ALSGAARD STAR FOOD MARKET

Bridgeport, Michigan

WALLGREN'S MARKET

Quality Meats and Groceries
Fresh Vegetables
Since 1928 Phone 2-1904
2622 South Washington

AMERICAN WINDOW CLEANING CO.
Residence, Factories, Stores
(Full Insurance Coverage)
Venetian Blind Cleaning
Phone 2-1353 - 205 N. Warren Str.
Saginaw, Michigan

Compliments

EAST STREET HARDWARE

3795 East Street
Saginaw, Michigan
Dial - 56671

Compliments of

HUEBNER QUALITY DAIRY CO.

" Saginaw's Most Modern Dairy Plant"
320 W. Bristol Dial 4-6559

W. L. CASE & CO.

Funeral Directors

Ambulance Service

409 Adams Street Phone 3-5441

SOUTH SIDE APPLIANCE
Phone 3-3696
2724 South Washington Ave.

HODGES GENERAL STORE
6995 East Street

HELEN'S GROCERY
Ralph and Hazel Broom, Proprietors
2222 Maplewood St.
Open from 8:30 A. M. to 9:00 P. M.
Closed all day Sundays
Phone 8267

FEDDER'S MARKET
HARDWARE
Groceries - Meats
Patent Drugs - Dry Goods
10670 East Road on M 13
Phone 4-2789 - Burt, Mich.

PEGGY'S BEAUTY SHOP
and
BEN'S BARBER SHOP
2618 So. Jefferson

RUSS'S MOBIL SERVICE
Sixth and Lapeer Streets
Phone 9-419
Lubrication - Wash
Tires - Batteries

PIERCE
Standard Service
Road Service
Corner of Genesee and Holland

BRIDGEPORT DRY CLEANERS
Dial 4-7122
Bridgeport, Michigan

Buy Your Bows and Arrows
ARCHERY SUPPLY SHOP
622½ Lapeer
Phone 4-4070

KELLY'S
Television - Furniture
Appliances
Your Westinghouse Dealer
2305 So. Jefferson
Ph - 3-6879

RAY'S GROC. & MEATS
2603 So. Washington Ave.
Ph 3-1906 Quality Meats
Frozen Foods & Dietetic Foods

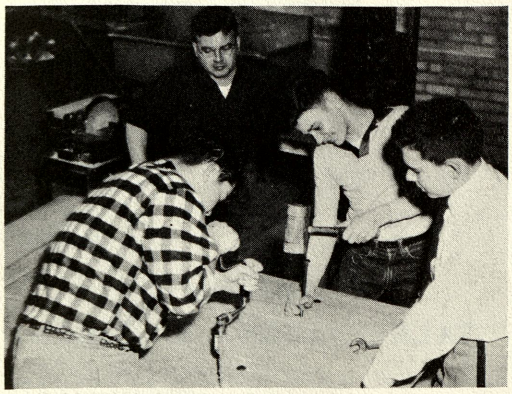

BRENSKE'S I. G. A. SUPER MARKET
Low Prices Every Day
Open Daily 9-7 Friday 9-9
1003 Cambrey St.

Roeser Flower Shop
200 So. Michigan Ave., Saginaw, Michigan
Phone 3-2975

SUN LUMBER COMPANY
1819 Sheridan Avenue
Building Materials of all Kinds
Phone 4-2171

PULASKI GROCERY
Groceries and Meats
2726 So. Jefferson

JOB PRINTING

The Acorn Press
Fine Printing

ACORN PRESS
301 South Hamilton

ASHWORTH REXALL DRUG STORE

Prescription
Specialists

BRIDGEPORT,
MICHIGAN

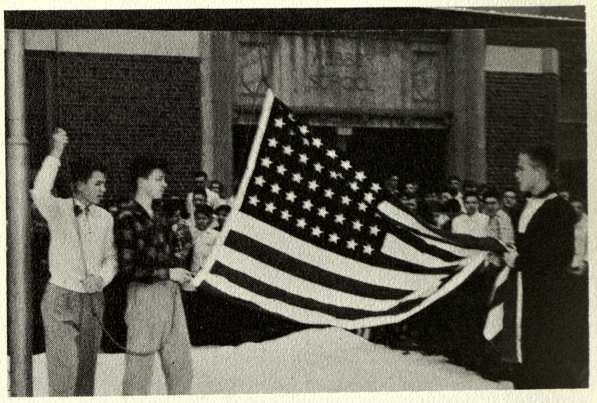

BRANDLE DEPT. STORE
Clothing and Shoes
For the Entire Family
2715-17 So. Washington Ave.
Saginaw, Michigan

HILLIER HARDWARE
2316 Webber Saginaw, Michigan
Phone 4-9773

GOUSHAW'S
General Store
M-13 & Sloan Road
Burt, Michigan
SPOTLESS CLEANERS
- 2 hr. service -
Free pick up & Delivery
Phone 3-3141 1516 S. Michigan

Bridgeport's Complete Food Market
I. Every day -
G. low-
A. prices -
FALKENHAGEN & HUBINGER

Compliments of

SAM SOWULESKI & SON

Groceries and Meats

1625 Webber Street

Phone 5-6951

Compliments of

ERIE MARKING TOOL CO.

2111 Fordney Ave.

RAY'S BARBER SHOP
Three-chair service

2306 Webber

Saginaw, Michigan

Expert Sanitary Service

Compliments of

WILLIAMS POTATO CHIPS

"CHEF'S CHOICE"

Compliments of

ARCANGELI HARDWARE

Hardware-Building Supplies

2734 South Washington

MARXER'S

"Where Men Meet"

Good Food

Try it and Judge for yourself

Breakfast,

Luncheons,

Dinners

517 Lapeer

THE FURNITURE MARKET

On the Dixie Highway

Open Daily 9 A. M. 'til 9 P. M.

Phone 2-9607

Compliments of

MODEL BAKERIES

515 Lapeer

Phone 3-3214

STANDARD

FRANK'S STD. SERVICE

General Repair and Welding

10690 - M-13

JAMES M. RICHARDS
303 North Michigan, Saginaw, Michigan
Bus. Phone: 5-4451 Res. Phone: 3-8608
State Farm Insurance Companies
Auto-Life-Fire
Bloomington, Illinois

HUTSON'S DRUG STORE
PROFESSIONAL PHARMACISTS
113 So. WASHINGTON AVE.
BANCROFT HOTEL SAGINAW, MICH.

HOME DIARY COMPANY
PARK & SHOP
Food Market and Cafeteria
403-405 E. Genesee St.
Saginaw, Michigan

SPOTLESS CLEANERS
Two Hour Service
Free Pick Up and Delivery
Phone 33141 1516 S. Michigan

YOUNG'S FARM EQUIPMENT
4935 East Rd.(M-130) 5-5948
Case Implements Crosley Appliances

Compliments
of
WEBBER P. T. A.

Compliments
of
POULSON'S STANDARD SERVICE
Cor. East St. (M-13) & Houlihan Rd.

Our Coffee is So Good
We Drink it Ourselves
B & G Drive-In
East St. & Houlihan Rd. (M 13)

LEWIS C. PINNEY, D. D. S., M. S.
Orthodontics Exclusively
427 North Michigan

LAWRENCE STRABLE LUMBER CO.
2100 Holland Avenue
Phone 3-4611

SURE WAY-SEWER CLEANING
Sewer and Waste Lines
Cleaned Electrically
Phone 32238 or 9794
1619 Hess Street

Compliments
of
a
FRIEND

RAINBO BREAD
is
GOOD BREAD

Compliments
of
RAINBO BREAD COMPANY

Yearbook Specialists
EDWARDS BROTHERS, INC.
Ann Arbor, Michigan